

**JOURNAL  
OF  
THE TWENTY SECOND ANNUAL MEETING OF THE CONVENTION  
OF  
THE DIOCESE OF HAWAII**

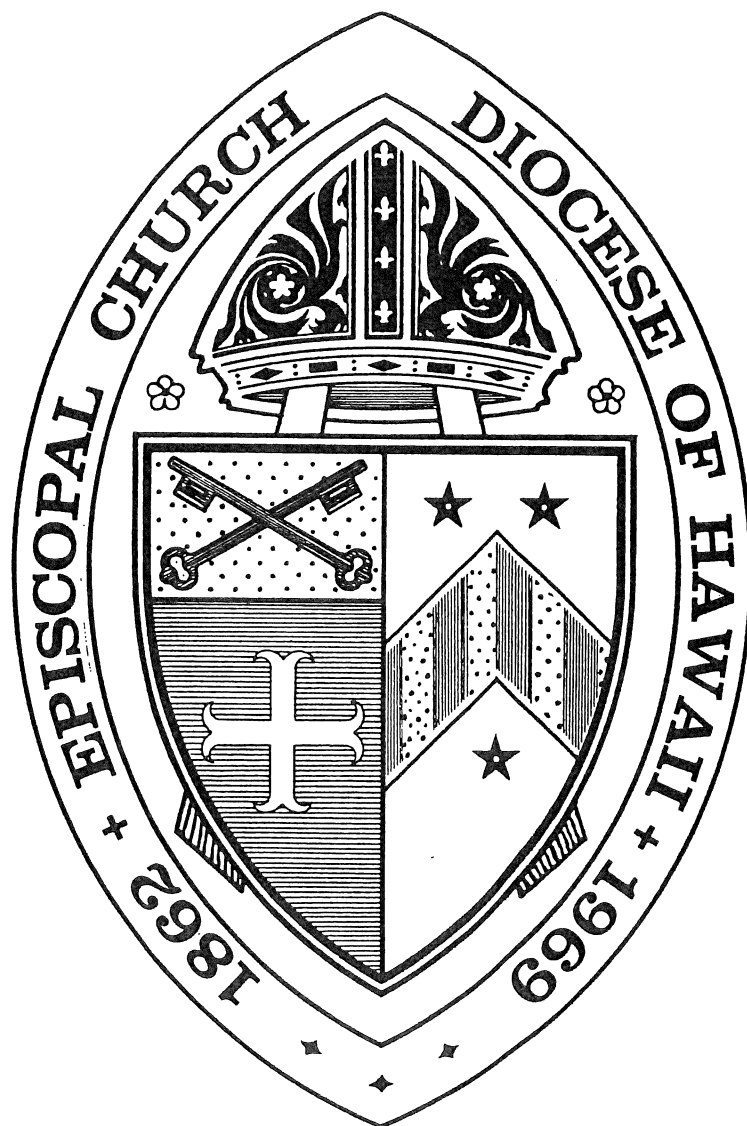

**HONOLULU, HAWAII  
OCTOBER 26 - 28, 1990**



**DIOCESE OF HAWAII**  
(Province VIII)

The Rt. Rev. Donald P. Hart, Bishop of Hawaii

Diocesan Office:

229 Queen Emma Square, Honolulu, Hawaii 96813

Telephone (808) 536-7776

Cable PECUSM, Honolulu

Fax (808) 538-7194

**STANDING COMMITTEE**  
(expiration of term)

The Rev. W. Edwin Bonsey, Jr., President  
The Rev. John C. Millen, Secretary

Mrs. Barbara L. Kalipi	10/91	The Rev. W. Edwin Bonsey, Jr.	10/91
Mr. Ralph Kam	10/92	The Rev. Timoteo P. Quintero	10/92
Mrs. Elinor McKinney	10/93	The Rev. Heather Mueller	10/93
Mr. Nelson Secretario	10/94	The Rev. John C. Millen	10/94

**DIOCESAN COUNCIL**  
(expiration of term)

Mr. Donald E. James, Vice President  
The Rev. Rudolph A. Duncan, Treasurer  
Mr. Richard Hagemeyer, Assistant Treasurer  
Mr. Don McKenne, Secretary  
Dr. Rhoda Hackler, Assistant Secretary

Congregational Development

Mr. Robert Reed	10/91
The Rev. Lynette Schaefer	10/93
Mr. Alfredo Evangelista	10/92
The Rev. John Connell	10/91

Finance & Realestate

Mr. Don James	10/91
Mrs. Bettye Jo Harris	10/93
Mr. George Lockwood	10/93
Mr. Richard Hagemeyer	10/91

Nature & Education

Dr. Moheb Ghali	10/91
Mrs. Lani Apodaca	10/91
The Rev. James Furman	10/91
Mr. Don McKenne	10/93

Communications

Mr. Keith Adamson	10/92
Mrs. Patti Zimmer	10/92
Mrs. Fran Wheeler	10/91
Dr. Rhoda Hackler	10/92

Church in Society

The Rev. Jan Rudinoff	10/92
The Rev. Imelda Padasdao	10/93
Mrs. Relda Loomis	10/93
Mr. Wallace Doty	10/92

Affiliated Organizations

Mrs. Phyllis Chang	10/92
The Rev. Richard Rowe	10/93
Mr. Robert Kusumoto	10/93
Mrs. Marinell Eron	10/93



**ORGANIZATION  
OF  
THE EPISCOPAL CHURCH**

Presiding Bishop:	The Most Rev. Edmond L. Browning, D.D.
Episcopal Church Center Office:	815 Second Avenue New York, New York 10017
The Presiding Bishop's Official Seat:	National Cathedral of St. Peter and St. Paul
Province VIII, President	Mrs. Marion Cedarblade, Diocese of California

**DIRECTORY  
OF  
DIOCESE OF HAWAII**

Bishop, Diocesan:	The Rt. Rev. Donald P. Hart
Executive Officer:	The Rev. Peter E. Van Horne
Treasurer:	The Rev. Rudolph A. Duncan
Hawaiian Church Chronicle:	The Rev. John P. Engelcke
Episcopal Church Women:	Mrs. Relda Loomis
Episcopal Campus Ministry:	The Rev. George Lee
Headmaster, St. Andrew's Priory	The Rev. David K. Kennedy
Headmaster, Seabury Hall:	Mr. Thomas Ovlerson
Camp Mokuleia:	The Rev. W. Edwin Bonsey, Jr.
Chancellor:	Michael P. Porter, Esq.
Vice Chancellor	Walter Beh, II, Esq.
Chancellor Emeritus:	John A. Lockwood, Esq.
Deputy Vice Chancellors:	James P. Brumbaugh, Esq. Alfredo G. Evangelista, Esq. Richard A. Hicks, Esqq. Adrienne S. King, Esq. Samuel P. King, Jr., Esq. Donald E. James, Esq. Lloyd James Hochberg, Jr., Esq. Robert E. Rowland, Esq.



THE PROCEEDINGS OF THE 22ND ANNUAL MEETING OF THE CONVENTION OF  
THE EPISCOPAL CHURCH IN HAWAII

FRIDAY, OCTOBER 26, 1990

The Holy Eucharist was celebrated by The Rt. Rev. Donald P. Hart at 6:30 p.m. in the Cathedral Church of St. Andrew. At the conclusion of the service Bishop Hart delivered his Annual Address (cf. attachment #1).

**CALL TO ORDER**

At 8:20 p.m. Bishop Hart called the Convention to order and led delegates, clergy and guests in prayer for the healing of The Rev. William Grahman, The Rev. Layton P. Zimmer, and The Rt. Rev. Lyman Ogilby.

Mrs. Nita Hogue, St. Stephen's Church, Chair of the Credentials Committee reported that a quorum was present with 57 canonically resident and domiciled clergy present out of a possible 87, and 136 lay delegates present out of a possible 168. The Bishop declared the Convention was duly constituted and therefore open and ready for business.

**INTRODUCTION OF GUESTS**

Mrs. Elizabeth Hart and The Rev. and Mrs. Frank Shields were introduced as guests of the Convention and were extended a warm welcome.

**INTRODUCTION OF NEW CLERGY**

The Rev. Peter Besenbruch (St. Stephen's Church) and The Rev. Gerhard Laun (St. Elizabeth's Church) were introduced as Parish Pastors new to the Diocese since the 1989 Diocesan Convention. The Rev. Imelda Padasdao was introduced as a priest ordained since the last Diocesan Convention. The Rev. John Bright, former dean of St. Andrew's Cathedral, was introduced as the Interim Rector of St. Clement's Church. The Rev. Lee Kiefer was introduced and is serving as the assistant to the Interim at St. Matthew's Church.

**REPORT OF THE CREDENTIALS COMMITTEE**

Mrs. Nita Hogue, Chair of the Credentials Committee, moved that the following persons be granted seat and voice in the Diocesan Convention. The motion was carried.

Licensed Clergy

The Rev. Alberto Alarcon  
The Rev. John Bright  
The Rev. William Graham  
The Rev. Marion Hammond  
The Rev. Shep Jenks  
The Rev. Lee Kiefer  
The Rev. Kate Knapp  
The Rev. Harold Lemoine  
The Rev. Malcolm Miner  
The Rev. John Morrett  
The Rev. Gary Parker  
The Rev. Leroy Soper  
The Rev. Jeffrey Sieler  
The Rev. Daniel Stewart  
The Rev. Justin Van Lopik

Chancellor

Michael Porter, Esq.

Lay members of the Diocesan  
Council who are not Delegates

Mrs. Lani Apodaca  
Mr. Tom Bastis  
Mr. Peter Carson  
Mr. William Chillingworth  
Dr. Rhoda Hackler  
Mr. Don James  
Mr. Robert Reed  
Mrs. Fran Wheeler

Lay members of the Standing  
Committee who are not delegates

Mrs. Barbara Kalipi  
Mr. Ralph Kam  
Mr. Chandler Rowe





## COMMITTEE APPOINTMENTS

Bishop Hart announced the appointment of the Convention Planning Committee (cf. attachment #2).

## DISPATCH OF BUSINESS

Mr. Keith Adamson, Church of the Holy Nativity, Chair of the Committee on the Dispatch of Business, moved the adoption of the Convention agenda as circulated in the registration packets; and the motion was seconded and carried. Mr. Adamson moved to adopt the following special orders of business. The motion was seconded and carried:

- 1) Board of Ministry to the Aging
- 2) Episcopal Family Network
- 3) Social Concerns Committee on Homelessness
- 4) Environmental Theologian, The Rev. Daniel Martin
- 5) Hawaii Adhoc Committee, Washington Cathedral - Ms. Paulie Jennings
- 6) Commission on Hawaiian Ministry

## REPORT OF THE COMMITTEE ON NOMINATIONS

Mr. David Lowery, Church of the Holy Nativity, Chair of the Committee on Nominations, presented the report of the Committee. Bishop Hart opened additional nominations from the floor and the following persons were nominated:

### Diocesan Council: Lay

Mrs. Relda Loomis  
Ms. Lorrin Lubawski

After nominations were closed, all the nominees present were introduced to the Convention.

## BISHOP'S APPOINTMENTS

The Bishop announced the following appointees requiring Convention confirmation by a majority vote:

Chancellor:	Michael Porter, Esq.
Vice-Chancellor:	Walter Beh, II, Esq.
Historiographer:	The Rev. Kenneth Perkins
Registrar:	The Rev. Gerald Gifford

### Commission on Ministry - Lay

Mrs. Marilyn Harishima  
Mrs. Kate Roberts  
Mr. Christopher Pablo  
Mrs. Pua Hopkins

### Commission on Ministry - Clergy

The Rev. Paul Kennedy  
The Rev. John Millen  
The Rev. E. Daniel Smith  
The Rev. Dorothy Nakatsuji

### Commission on Episcopal Schools

(2 year term)

Mr. Lawrence Yamamura  
Ms. Amy Tamura-Green

### Commission on Episcopal Schools

(one year term)

Mr. Robert Kusumoto



## **REPORT OF THE SECRETARY OF CONVENTION**

The Rev. Franklin S.H. Chun, Secretary of Convention, announced that no communications have been received.

## **REPORT OF THE TREASURER**

The Rev. Franklin S.H. Chun, Secretary of the Convention, moved the acceptance of the Treasurer's Report which was distributed to the Convention delegates. The motion was seconded and approved unanimously (cf attachment # 3).

## **COMMITTEE ON RESOLUTIONS**

Mr. Richard Hagemeyer, Church of the Holy Nativity, Chair of the Resolutions Committee, reported that six resolutions were received too late to be included in the mailings, after the deadline for their receipt. These would need the approval of the Convention in order to be considered. These are Resolutions 9, 10, 11, 12, 13, and 14, copies of which have been placed in the delegate's registration packets. The Convention Agenda also notes the Committees to which these resolutions were referred.

It was moved, seconded and carried to accept for debate Resolution 9, Simplification of Convention (referred to the Convention Planning Committee). It was moved, seconded and carried to accept for debate Resolution 10, Companion Congregations (referred to Congregational Development Department). It was moved, seconded and carried to accept for debate Resolution 11, A Regional Council System (referred to Constitution and Canons Committee). It was moved, seconded and carried to accept for debate Resolution 12, The Establishment of a Congregation in Mililani (referred to Congregational Development Department). It was moved, seconded and carried to accept for debate Resolution 13, Compensation Schedules for 1991. It was moved, seconded and carried to accept for debate Resolution 14, Insurance Review (referred to Finance and Real Estate Department).

## **FIRST BALLOT FOR ELECTIVE POSITIONS AND CONFIRMATION OF THE BISHOP'S APPOINTMENTS**

Mrs. Nancy Rowe, Emmanuel Church, Chair of the Elections Committee, introduced the tellers for the elections, ballots, and the standing division of the House. The Head Teller is Ms. Lani Apodaca and other Tellers are Gloria Taylor, The Rev. George Lee, Mrs. Grace Lee, The Rev. Jerry Reynolds, Mrs. Francis Grosh, Mrs. Martha Ho, Mrs. Katie Rowe, Mrs. Alice Anne Bell, Mr. Chandler Rowe, Mrs. Katie Bonsey, Ms. Dolores Lau, Mrs. Barbara Valchos, Mrs. Annette Jim. Bishop Hart thanked those who have volunteered to serve as tellers and expressed his appreciation for their willingness to assist in the work of Convention in this way. It was moved that the Secretary of Convention cast a unanimous ballot for the Bishop's Appointees. Bishop Hart thanked the mover of the motion, yet stated that he preferred to have them confirmed by the Convention through the use of ballots. The motion failed for lack of a second.

At 8:57 p.m. balloting was closed and at 9 p.m., after several announcements were made the Convention was recessed until 8 a.m., Friday, October 27, 1990.



**SATURDAY, OCTOBER 27, 1990**

The Convention reconvened in the Molokai Room of the Sheraton Waikiki Hotel at 8:00 a.m. Following opening prayers, the Bishop led the Convention in a period of Bible Study on Ephesians 1:9-10.

Before proceeding with the business of Convention, Bishop Hart introduced the Rev. Kelly Crawford, co-vicar of St. John's, Eleele and St. Paul's, Kekaha, Kauai, who was ordained priest since the last Diocesan Convention.

### **SPECIAL ORDER OF BUSINESS #1: BOARD OF MINISTRY ON AGING**

Mr. George Wiggins and The Rev. William Grosh invited the other members of the Board of Ministry on Aging to join them on the podium for the presentation of the 5th Annual Makule e Akamai Award. Father Grosh noted that these awards are presented to persons who exemplify service to the church, community, nation and world, and nominations are solicited throughout the Diocese. Awards of recognition were presented to Mrs. Katherine Fiddes of St. John's, Kula and Miss Gertrude Tyau of St. Elizabeth's Church. Father Grosh and Mr. Wiggins encouraged congregations to observe Age in Action Sunday and to join the Episcopal Society of Ministry to the Aging.

### **REPORT ON THE FIRST BALLOT**

Mrs. Nancy Rowe, Chair of the Elections Committee, reported on the results of the first ballots.

#### Diocesan Council - Clergy

The Rev. Richard Rowe  
The Rev. Lynette G. Schaefer

#### Secretary of Diocesan Convention

The Rev. Franklin S. H. Chun

#### Diocesan Council - Lay

Mrs. Marinell Eron  
Mrs. Bettye Jo Harris  
Mr. Robert Kusumoto  
Mr. George Lockwood  
Mr. Don McKenne  
Mrs. Relda Loomis

#### Standing Committee - Clergy

The Rev. John Millen

#### Cathedral Chapter - Lay

Mr. Richard Hagemeyer

#### Standing Committee - Lay

No majority on the first ballot

#### Cathedral Chapter - Clergy

Two write-in candidates, The Rev. Richard Lipka and the Rev. Linda Neal each received two votes. Chancellor Michael Porter ruled that these write-in votes constitute nominations. Bishop Hart said that Deacon Linda Neal is already a member of Chapter by virtue of her ministry at the Cathedral, and the Rev. Richard Lipka is not present at the moment to accept or decline the nomination. Bishop Hart stated that he will ask the Diocesan Council to consult on the question and to select a clergy member for the Cathedral Chapter.

### **BISHOP'S APPOINTMENTS**

All of the Bishop's appointees were confirmed by the Convention.

A second ballot was required for the lay member of the Standing Committee, and balloting instructions were given by Mrs. Rowe.



## **RESPONSE TO THE BISHOP'S ADDRESS**

Bishop Hart called on The Rev. Charles G.K. Hopkins to respond to the Bishop's Address. Father Hopkins introduced the members of the Committee, and presented the Committee's report to the Convention (cf. attachment 4).

## **ADOPTION OF MINIMUM ANNUAL COMPENSATION SCHEDULE**

Bishop Hart called on Mr. Guy Hogue, St. Stephen's, Chair of the Diocesan Compensation Review Committee, to present Resolution #13, Compensation Schedule for 1991. After Mr. Hogue read the resolution, it was moved and carried to adopt Resolution #13 (cf. attachment #5).

## **SPECIAL ORDER OF BUSINESS #2: EPISCOPAL FAMILY NETWORK**

The Rev. Morimasa Kaneshiro reported on the work of the Clergy Family Project of the Diocese of Hawaii (cf. attachment #6).

Father Kaneshiro noted that a goal of this effort is to strengthen the clergy family, whether the clergy are married or unmarried, so that their ministries can be stronger. The members of the Clergy Family Project Committee are Bishop and Mrs. Hart, The Rev. John and Carol Connell, The Rev. Walt Harris, The Rev. David Holsinger, The Rev. Morimasa and Myrtle Kaneshiro, The Rev. Linda Neal, The Rev. Dan and Evelyn Smith, The Rev. Tom and Gloria Taylor, The Rev. Peter and Beverly Van Horne, The Rev. Robert and Ramona Walden, Mrs. Pattie Zimmer, The Rev. Franklin S.H. Chun and Mrs. Norma Chun, Chair.

## **REPORT ON THE SECOND BALLOT**

Mrs. Nancy Rowe, Chair of the Elections Committee, announced that there had been an excess of ballots cast so that it would be necessary to repeat the second ballot. The tellers again distributed ballots, and after votes were cast balloting was closed.

## **SPECIAL ORDER OF BUSINESS #3: SOCIAL CONCERNS COMMITTEE ON HOMELESSNESS**

The Rev. Richard Rowe, Director of The Institute for Human Services, introduced The Rev. Frank Shields, Methodist Church pastor from Portland, Oregon, who addressed the Convention on the issue of homelessness in our communities and what the congregations can do, in basic and simple ways, to aid these people in significantly. Mr. Shields noted that he is evangelistic about homelessness, and noted we cannot afford the luxury of perfect solutions to our problems. He noted that we not only have a new underclass of people, (the homeless), but we also need to be concerned about the children who have been affected, because of the confusion that they will pass on to another generation. Mr. Shields noted that anything worth doing is worth doing poorly, until we get to the point where we can do it better. Mr. Shields described the work that his congregation pioneered in providing sheltering and hosting for persons and families and stated that the benefit for any parish that does this work is seeing a hosted family make progress in making their lives better. Mr. Shields offered \$500 to any congregation willing to install a shower so that facilities would be made available for the homeless. He noted that his concept is to do a workable solution, one that may not be perfect, yet one that can be done. This can be especially helpful in revitalizing a congregation. Mr. Shields suggested that there is a moral mandate to use our churches as resources for the homeless. Following Mr. Shields address to the Convention, Father Rowe read Resolution #7, "Diocesan Housing Committee".

The Convention was recessed at 10:08 a.m. for a refreshment break and reconvened at 10:41 a.m. After the meeting was reconvened, Bishop Hart thanked the Church Periodical Club for the candy and raisins they distributed to the delegates.

## **REPORT ON SECOND BALLOT**

Mrs. Nancy Rowe, Chair of the Elections Committee, reported that Mr. Nelson Secretario had been elected as a lay member of the Standing Committee. Mrs. Rowe expressed her thanks to the tellers for the work they have been doing.





## PRESENTATION OF 1991 DIOCESAN BUDGET

Bishop Hart called on Mr. Donald James, St. Christopher's Church, Chair of the Diocesan Finance and Real Estate Department, to lead the presentation of the 1991 Diocesan Budget. Mr. James called forward the following resource persons who were part of the budget process so that they could answer questions asked by the delegates: The Rev. R.A. Duncan, Ms. Lucille Tamura, Dr. Moheb Ghali, Mr. Robert Reed, The Rev. Karen Swanson, and The Rev. Peter E. Van Horne.

During the discussion on the budget, Mr. George Lockwood, Christ Church, Kealahou, asked why no allocation had been made for the Stewardship Committee. Dr. Ghali, Chair of the Nurture and Education Department, referred delegates to the Council's letter of explanation concerning the budget that was enclosed in the delegates' packets. He noted that the Council and the Department have been waiting for a plan from the Stewardship Committee concerning their program in 1991. It was also noted that the Department itself could allocate its block grant in such a way that money would be made available to the Stewardship Committee. Mr. Nelson Secretario, All Saints', Kapaa, Chair of the Stewardship Committee, noted that the Committee has been active for the past five years in the Diocese. He noted that it is necessary to think again about the issue of stewardship, noting that stewardship is not something that will happen overnight.

The Rev. Richard Rowe, Director of The Institute for Human Services, moved to amend the budget by reducing the allocation for Ecumenical Housing Corporation from \$10,000 to \$5,000, that a new line item for Emergency and Transitional Housing be added to the Church in Society Department, and that \$5,000 be allocated for this line item. The motion was seconded. During the discussion of the amendment, Dr. Ghali noted that Mr. Shields emphasized what the parishes can be doing for emergency and transitional housing, not the Diocese. Dr. Ghali said that he would rather have congregations take responsibility for this sort of ministry. The Very Rev. H.T. Knight, St. Andrew's Cathedral, asked what the \$5,000 for the new line item would be used for, whether it would be for program or to help pay for a new staff person. Father Rowe noted that resolution #7 asks that there be a Diocesan Committee on Housing, and hopes that the proposed \$5,000 could be seed money that could help congregations with the installation of facilities to enable them to launch the programs locally. The Rev. George Lee, Canterbury House, noted that the Ecumenical Housing Corporation needs our budget allocation for administration of their programs to enable them to serve the homeless in the programs that they operate in the State. After discussion was concluded, the amendment was defeated in a voice vote.

Mr. George Lockwood moved that \$2,000 be restored to the Stewardship Committee line item, and that the Council be directed to find the funds. The motion was seconded. After discussion concluded, the motion to amend the budget was passed. The Rev. R.A. Duncan, Diocesan Treasurer, noted that the motion has the effect of creating a \$2,000 deficit and asked that there be a motion to use surplus operating funds from a previous year to balance the proposed 1991 budget. It was moved, seconded and carried to amend the budget by adding \$2,000 to the miscellaneous income category from surplus operating funds from a previous year.

When the discussion had concluded, the proposed 1991 budget was adopted as amended.

## CONSIDERATION OF RESOLUTIONS

Bishop Hart called on Mr. Richard Hagemeyer, Chair of the Resolutions Committee.

Mr. Hagemeyer moved the adoption of Resolution #1, Ministry to and with the Elderly, and the resolution was adopted as follows:

BE IT RESOLVED, that this Convention affirm and supports the work of the Diocesan Board of Ministry on Aging (BOMA) in facilitating and coordinating ministry to and with the elderly.

BE IT FURTHER RESOLVED, that all parishes and missions be encouraged to observe "Age in Action Sunday" on the first Sunday in May, or on some other convenient Sunday, using materials provided by the Episcopal Society for Ministry on Aging (ESMA). Another appropriate occasion for such an observance is our State-approved "Respect Your Elders Day" on the third Sunday in October, during "Kapuna Aloha Month".

BE IT FURTHER RESOLVED, that parishes, missions, and members of the church be encouraged to become members of the Episcopal Society for Ministry on Aging (ESMA).

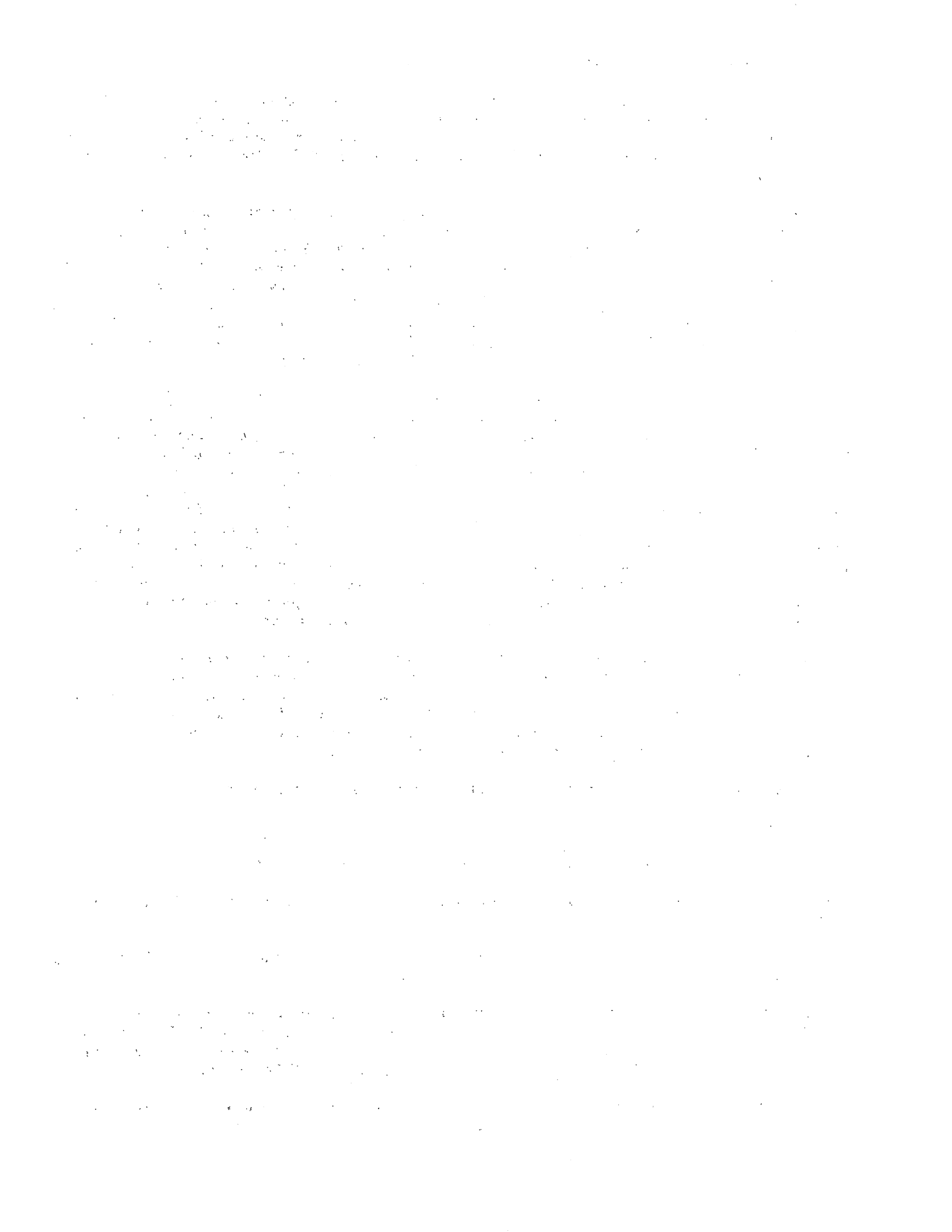

Mr. Hagemeyer moved the adoption of a substitute Resolution 2-A for Resolution #2. It was moved and seconded by The Rev. Dan Smith, St. Christopher's Church, to amend the substitute Resolution by inserting after the word Canons "including those dealing with the Dissolution of the Pastoral Relation." The Rev. John Connell, St. Barnabas' Church, noted that the Hawaii Episcopal Clergy Association had reviewed the substitute resolution and supports it wholeheartedly along with the amendment. The amendment was approved, and the resolution as amended follows:

BE IT RESOLVED that the Commission on Ministry of the Diocese of Hawaii review and amend as appropriate the "Policy between Clergy and Congregations" dated Lent, 1981 in light of applicable changes in national canons, including those dealing with the Dissolution of the Pastoral Relation, in the Diocesan Clergy Compensation Clergy, and the Diocese's use of the Employee Assistance Program. This review and amendment of the Policy would then be submitted by the Commission on Ministry to the Diocesan Council for its approval.

Mr. Hagemeyer moved the adoption of Resolution #3, Amendment of Charter of Incorporation. Mr. Hagemeyer noted that the Committee on Constitution and Canons has recommended the approval of the motion. The motion required a vote by orders, and in a voice vote the motion passed in the clergy order and passed in the lay order the motion to amend Article IX of the Charter of Incorporation was approved as follows:

BE IT RESOLVED, that Article IX of the Charter of Incorporation is amended to read its entirety as follows:

No conveyance, mortgage or lease of real estate shall be made by the Corporation except in accordance with the Bylaws of the Corporation and the Canons of The Protestant Episcopal Church in the Diocese of Hawaii.

Mr. Hagemeyer moved the adoption of Resolution #4, Land Acquisition and Construction. Mr. Don James, St. Christopher's Church, Chair, of the Finance and Real Estate Department, reported that the Department recommended that the resolution not be approved because the wording of the resolution is such that it would violate the principle of not binding a future Convention, because of action taken by this one in fiscal matters. Mr. James also noted that the 1991 budget is a balanced budget, and that cannot be changed without eliminating Diocesan programs. The Rev. Jan Rudinoff, St. Michael's Church, spoke in favor of the motion because the growth of congregations and the building of facilities need to be a Diocesan effort. Mr. George Lockwood moved to amend the motion by deleting the sentence beginning "the amount of this budget line item..." and inserting after the word ministry a comma to be followed by "to be financed by the increase in the Diocesan Assessment by an equal amount." The motion to amend failed. The Rev. Peter Besenbruch, St. Stephen's Church, moved to amend the motion by inserting 1992 between the words the and diocesan budget and by deleting the sentence that begins, "the amount of this budget line item..." After further discussion the amendment was approved and the motion as amended was approved. The Resolution as amended follows:

BE IT RESOLVED, that the 22nd Diocesan Convention of the Episcopal Church in Hawaii votes to include a line item in the 1992 Diocesan Budget designated for land acquisition and construction of facilities for ministry.

#### **NOON DAY PRAYERS**

At 12:03 p.m. the Rev. Franklin S.H. Chun lead the Diocesan Convention in noonday prayers, followed by a reading of the Necrology.

The Convention recessed for lunch following the service.

#### **CONVENTION RECONVENED**

Bishop Hart reconvened the Convention at 1:41 p.m.

#### **SPECIAL ORDER OF BUSINESS #4: THE REV. DANIEL MARTIN**

The Rev. Daniel Martin of Wainwright House in Rye, New York addressed the Convention on Environmental concerns.



**SPECIAL ORDER OF BUSINESS #5: HAWAII ADHOC COMMITTEE, WASHINGTON CATHEDRAL: MS. PAULIE JENNINGS**

Ms. Paulie Jennings addressed the Convention on the work of the National Cathedral Committee and the recent completion and dedication of the National Cathedral in Washington, D.C.

**SPECIAL ORDER OF BUSINESS #6: COMMISSION ON HAWAIIAN MINISTRY**

The Rev. Charles G.K. Hopkins, Chair of the Commission on Hawaiian Ministries, addressed the Convention and reviewed the history of Hawaiian Ministry in the Diocese of Hawaii. He distributed to the Convention delegates a quiz concerning "An Anglican Communion in Hawaii" (cf. attachment #7). Father Hopkins and the Commission urge all congregations to have their own celebration of the Feast Day of Queen Emma and King Kamehameha IV on November 28, or on the Sunday before or after that date. Packets with historical information and liturgical resources are available for congregations to use in their planning. At the end of the report, Bishop Hart noted that clergy who are not at a celebration in a congregation should be at the Cathedrals' celebration of the Feast Day. The Rev. Robert Goode, St. Mark's Church, spoke of the origins of St. Mark's, and also noted the lack of Hawaiian Anglicans.

**CONSIDERATION OF RESOLUTIONS, CONTINUED**

Mr. Hagemeyer moved the adoption of Resolution #5, Election of Provincial Synod Representation, amendment of Article 9, Section 3 of the Constitution of the Diocese. The Rev. Dorothy Nakatsuji, St. Clement's Church, moved to amend the motion by adding, "those elected as clerical and lay deputies to the Provincial Synod shall be appointed by the Bishop from among those elected by the Diocesan Convention as Deputies to the General Convention, in a number that shall be appropriate providing there be no less than one from each order." The Rev. David Ota, Good Samaritan, the sponsor of Resolution #5, recommended that Deacon Nakatsuji's amendment be accepted and that his original resolution be rejected in favor of her proposal. In a vote by orders, the amendment passed by a voice vote in the clergy order, and passed by a voice vote in the lay order. The resolution as amended was passed by a voice vote in the clergy order and by a voice vote in the lay order. The Resolution as amended follows:

BE IT RESOLVED that Section 3 of Article IX of the Constitution of the Protestant Episcopal Church in the Diocese of Hawaii be amended to read:

Those elected as clerical and lay deputies to the Provincial Synod shall be appointed by the Bishop from among those elected by the Diocesan Convention as Deputies to the General Convention, in a number that shall be appropriate providing there be no less than one from each order.

Mr. Hagemeyer moved the adoption of Resolution #6-A, Education and Action to Live in Harmony with the Creation, as a substitute for Resolution #6. Resolution 6-A was approved as follows:

BE IT RESOLVED that this Convention commend our Bishop for emphasizing in his opening address to Convention our responsibility to live in harmony with God's creation and for appointing a Diocesan Committee to provide leadership in this important ministry, and

BE IT FURTHER RESOLVED that this Convention commend the parishes and missions that have already begun programs of education and action, recycling, etc., and

BE IT FURTHER RESOLVED that this Convention urge all parishes and missions and individual church members to engage in education and actions which contribute to slowing and ultimately reversing, to the extent possible, the waste and destruction of our natural environment by adopting the following measures: serving as a recycling drop-off point for paper, aluminum, plastic, glass or other materials; and recycling these materials from the church's daily operations; using recycling proceeds for church outreach programs or other church-related purposes; discontinuing the church's use of styrofoam cups, plates, etc.; avoiding disposable products in favor of refillable ones; when at all possible, purchasing products made of recycled materials; planting more trees where possible on church grounds (one growing tree replaces 48 pounds of carbon dioxide annually); having an energy-use audit done; replacing inefficient appliances with more earth-friendly ones, e.g. changing incandescent lights with compact fluorescents, and air conditioners with ceiling fans, and installing timer switches to turn off lights in unused rooms; establishing an earth stewardship committee in each congregation; providing environmental



education for all generations in each congregation; encouraging use of car pools, bicycles and public transportation for commuting to work or church functions, and giving serious thought to owning fewer and more fuel-efficient vehicles; encouraging members to eat "lower on the food chain"; encouraging members to work for local and national legislation to prevent and reverse environmental damage to our fragile and seriously ill planet.

Mr. Hagemeyer moved the adoption of Resolution #7, Diocesan Housing Committee. Mrs. Mary Kay Lowery, Chair of the Department of Church in Society, reported that the Department heartily endorses this resolution. The Rev. Richard Rowe spoke of housing statistics in the State of Hawaii, and noted that the church can be a leader in this important area in the life of Hawaii. Dr. William Foltz, St. Mark's Church, noted that the problem is not one of housing, but rather that wages in Hawaii are too low and that this reflects an unjust society in this State. However, he said that he will vote for the resolution. The resolution was adopted as follows:

BE IT RESOLVED, that the Diocesan Convention and the Episcopal Church in Hawaii support the creation of a Diocesan Housing Committee. This committee will be charged with the primary task of focusing Church attention on the problem of developing housing options for low income or homeless people. The committee will also consider other housing opportunities for developing affordable housing for moderate income groups. The Bishop shall appoint clergy and lay members from congregations throughout the Diocese who have the expertise and commitment to serve as members of this committee.

Mr. Hagemeyer moved the adoption of Resolution #8, December 1, 1990 Social Concerns Conference. Mrs. Mary Kay Lowery reported that the Department of Church and Society endorses resolution #8. The resolution was adopted as follows:

BE IT RESOLVED that the Diocesan Convention endorses the Diocesan Social Concerns Committee's planning for a December 1, 1990 Conference on developing family peace and stability named "Peace Where There is No Peace...Developing Peace in the Family." This conference will be held at St. Andrew's Priory from 8:30 a.m. to 1:30 p.m. and will cost \$10.00 for lunch, refreshments and printed materials. Scholarships are available for the conference fees and neighbor island travel.

Mr. Hagemeyer moved the adoption of substitute Resolution #9-A, Simplification of Convention. The Resolution was adopted as follows:

WHEREAS, the Convention Steering Committee recognizes the positive intent of R-9 "Simplification of Convention"; and

WHEREAS, the consideration of reorganizing Convention would require at least a 2 year process, especially involving several changes in the Constitution & Canons; and

WHEREAS, the merits and demerits of one Convention, and other possibilities (e.g., a larger Convention, or two as found in a Convention/Convocation situation), all need a longer portion of time for thorough discussion than at this present Convention;

THEREFORE, BE IT RESOLVED that Resolution #9 be referred to the Diocesan Council for its recommendations, which will be presented at the next Diocesan Convention.

Mr. Hagemeyer moved the adoption of Resolution #10, Companion Congregations. The resolution was adopted as follows:

BE IT RESOLVED, first, that each congregation on O'ahu be linked with a congregation on a Neighbor Island for a period of three years, for the purposes of fellowship and mutual support.

Second, that the Bishop, by a process of his own choosing, create the matches between congregations.

Third, that the Companion Congregations investigate, and subsequently implement, ways to increase a sense of fellowship through exchanges of parishioners and other means, as well as seek ways to be supportive of one another's ministries (sharing of program designs, hospitality for Convention delegates, etc).





Mr. Hagemeyer moved the adoption of Resolution #11-A Regional Council System. The resolution was adopted as follows:

WHEREAS the Twentieth Meeting of the Convention of the Diocese of Hawaii in 1988 adopted a resolution calling for the establishment and trial use of a Regional Council System throughout the Diocese of Hawaii; and that after a year of study and participation by all congregations in such a system that this matter be brought before the Twenty-first Meeting of the Convention in 1989 for the purpose of enacting a Regional Council System; and

WHEREAS the Twenty-First Meeting of the Convention adopted a resolution stating its continued support for the trial use of a Regional Council System in each of the seven regions of the Diocese, with each Regional Council meeting at least four times during 1990; and

WHEREAS the Twenty-first Meeting of the Convention asked that the Diocesan Council report to this, the Twenty-second meeting of the Convention of the Diocese of Hawaii, concerning the progress of the Regional Council System with the hope of preparing the necessary legislation to establish a Regional Council System, as appropriate; and

WHEREAS the Diocesan Council and the Conveners of the Regional Councils have expressed their pleasure at the progress made in the trial use of the Regional Council System in the Diocese of Hawaii, yet have also determined that a third and final year of such trial use is necessary and wise; therefore

BE IT RESOLVED that the Twenty-second Meeting of the Diocese of Hawaii calls a third and final year of trial use of a Regional Council System in the Diocese of Hawaii; and

BE IT FURTHER RESOLVED that each of the seven Regional Councils is to meet at least four times during 1991 (with suggested meeting dates in February, April, September, and at the stated Budget Area Meetings), and subsequent to each meeting, each Regional Council report to the Diocesan Council (with a copy to each other Regional Council) on its activities in and recommendations for its region, including more effective implementation of the Regional Council System; and

BE IT FURTHER RESOLVED that the Conveners of each Regional Council meet with the Bishop four times during 1990 in order to discuss items of mutual concern; and

BE IT FURTHER RESOLVED that the Diocesan Council and the Conveners of the Regional Councils shall jointly prepare a report to the Twenty-third Meeting of the Convention concerning the progress of the Regional Council System, and prepare the necessary legislation to establish a Regional Council System, if appropriate, and said legislative recommendations shall specify the manner of selecting the Convener, and shall further specify the membership of the Regional Councils.

Mr. Hagemeyer moved the adoption of Resolution #12-A, The Establishment of a Congregation in Mililani, a substitute for Resolution #12. It was moved, seconded and carried to amend Resolution 12-A by deleting all that follows the word process and in its place adding "for the establishment of a new congregation in Mililani, this process to be started in 1991." The amendment was approved, and the resolution as amended as approved follows:

BE IT RESOLVED that the Bishop and Diocesan Council, working through the Congregational Development Department, initiate a process for the establishment of a new congregation in Mililani, this process to be started in 1991.

Mr. Hagemeyer moved the adoption of Resolution #14, Insurance Review. In the discussion, The Rev. R.A. Duncan, Diocesan Treasurer, noted that a review of the Diocesan Insurance Coverage and Rates has been conducted, and that when the Church Insurance Corporation is licensed in the State of Hawaii some of the coverage will be made available through that company. He noted that the present insurance rates are those that came as the lowest bid for the coverage that we have. He said that we can have another review take place, yet this review always takes time. It was moved and seconded to amend the motion by inserting after the words insurance portfolio the words, "and the fund groups, investment trust, investments and Von Holt Fund", and after the word coverage to add the words "and services", and after the word include to insert the word "investment". It was suggested that there is a need to review periodically the performance of the portfolio and the fees being charged by the money managers to see if the return on our investment is in accordance with market performance. The motion to amend failed, and Resolution #14 was approved as follows:



BE IT RESOLVED that the Finance Committee of the Diocesan Council be directed to review the current insurance portfolio and the fund groups, investment trust, investments and Von Holt Fund with the idea of achieving competitive rates and bids for all classifications of coverage and services; review to include investment coverage through the National Church.

#### **DATE AND LOCATION OF 1992 DIOCESAN CONVENTION**

It was moved, seconded and carried to set October 23-25, 1992 as the dates for the annual meeting of the Convention for that year.

#### **COURTESY RESOLUTIONS**

Bishop Hart called on the Rev. W. Edwin Bonsey, Jr. to present the following Courtesy Resolutions:

RESOLVED, that the 22nd Annual Meeting of the Convention of the Diocese of Hawai'i send its warmest greeting of Aloha to our two former Bishops' wives, Katharine Kittle Kennedy and Puanani Akana Hanchett, wishing them God's deepest blessing during the coming year.

RESOLVED, that the 22nd Annual Meeting of the Convention of the Diocese of Hawai'i send its greeting of love to the Most Reverend Edmond L. Browning and Patti, conscious of their devotion to Christ and his Church, and recognizing their leadership therein.

RESOLVED, that the 22nd Annual Meeting of the Convention of the Diocese of Hawai'i send its greeting of sincere aloha to Miss Katherine M. Morton, remembering with foundness her helpful ways and caring approval.

RESOLVED, that the 22nd Annual Meeting of the Convention of the Diocese of Hawai'i send its greeting and warmest Aloha to the Sisters of the Transfiguration, recognizing in the present vitality and strength of St. Andrew's Priory School the lasting value of their many years of service in that place.

RESOLVED, that the 22nd Annual Meeting of the Convention of the Diocese of Hawai'i send its sincere thanks to the Cathedral Church of St. Andrew, its parishioners, Clergy, Chapter and Dean, for its gracious hospitality on the opening and closing days of this meeting of the Convention.

RESOLVED, that the 22nd Annual Meeting of the Convention of the Diocese of Hawai'i express grateful thanks to all Diocesan staff members, and especially to Ruby Nakamura, Mary MacIntosh, Nancy Minuth and Lucille Tamura, for their loyalty and devotion to this Diocese, and for the generous use of their time and talents in preparation for this meeting of the Convention.

RESOLVED, that the 22nd Annual Meeting of the Convention of the Diocese of Hawai'i extend its congratulations and heartfelt aloha to The Very Rev. Charles Austin Perry, on his election and recent installation as President and Dean of the Church Divinity School of the Pacific.

RESOLVED, that the 22nd Annual Meeting of the Convention of the Diocese of Hawai'i extend its recognition and deepest gratitude to the devoted lay women and men of this Diocese, who labor lovingly and diligently on parish, regional, and diocesan levels to make the Church what it is - who indeed in all their life and work are the Church in this place and the very embodiment of Christ among us.

#### **ELECTION OF STANDING COMMITTEE OFFICERS**

The Rev. Morley Frech announced that the Standing Committee met during lunch and that the Rev. W. Edwin Bonsey, Jr. was elected as President of the Standing Committee, and The Rev. John Millen was elected as Secretary of the Standing Committee.

On a point of personal privilege, The Rev. E.W. Reynolds, St. James Church, asked that it would help the authors of substitute resolutions to speak with those who wrote the original resolutions in order to consult with them concerning the wording and the intention behind moving a substitute resolution.

#### **ADJOURNMENT**

The 22nd meeting of the Diocesan Convention was adjourned at 3:51 p.m.

...the ... of ...

...the ... of ...

...the ... of ...

...the ... of ...

...the ... of ...

...the ... of ...

...the ... of ...

...the ... of ...

...the ... of ...

...the ... of ...

...the ... of ...

...the ... of ...

BISHOP HART'S CONVENTION ADDRESS  
St. Andrew's Cathedral  
October 26, 1990

My theme tonight is simple and straightforward. It is that you and I, and all of creation, are bound together in a wonderful relationship of respect and caring. We serve God when we hold that relationship in honor.

I take as my text that verse from St. John's Gospel in which Jesus says: "I am the vine and you are the branches". Jesus used this vivid image of our interconnectedness, of our dependence and mutual support of one another, to express what life is like in the new order of creation, which is the Father's Kingdom. We will not flourish or even survive if we do not appreciate our need for one another, and for God. The vine and the branches, and their life-giving support of one another, only serve to make more significant the connectedness of all creation in which we live.

We come together in this 22nd Convention of the Diocese with this spirit of cooperation and mutual caring. One of the values of being an Episcopal Church is that we do not live in isolated units of struggling Christians. We are living parts of a larger body of people, who may struggle nonetheless, but who are not alone in trying to be faithful to the Gospel in a troublesome world. I hope our time together will continue to partake of what we have shared in this communion service. I have a good feeling about having started this way in Holy Communion with God and each other, gathered around God's altar to receive the gift of the Son given in love, celebrating in this cathedral parish which represents the beginning of our church's ministry in these islands. We may move on from here into tough and difficult discussion of issues that have no easy answers. We will always emerge a stronger church if the spirit of this communion we share is held uppermost in our relationship with one another.

I am particularly happy that the Rev. Dr. Daniel Martin is here with us during our convention. Fr. Martin is Director of the Institute on Global Issues and a Religious Advisor to the United Nations Environmental Programme. He will speak on Tuesday to the Honolulu community through the Peggy Kai Lecture Series here at the Cathedral, and he will address us tomorrow just after lunch. On Monday, the clergy and spouses will have a chance to share with him in a less formal setting at Makaha Resort.

I am especially pleased to have someone who is theologically trained and environmentally concerned to be with us because I believe that issues of the environment, issues concerning our use and misuse of land, air, and water are already unavoidable, and the 1990's are going to be marked by increasing urgency to solve the waste we are making of God's creation. Our stewardship of this earth can no longer be a trite concept left over from our rural history. It must become the standard by which we live our daily lives or we will watch land and air and water deteriorate before our eyes. The signs of this are already present.

This is true particularly for an island community such as ours. We know we have limits. The shoreline reminds us daily that we are contained. We know we can only build so many golf courses, pave so many parking lots, consume so much water, produce so much trash, leak oil and sewage into the surrounding ocean at so much a rate, and at some point we will have endangered life. Additionally for Christians come the ethical questions centered around the consumption of the world's resources by the wealthiest people to the detriment of the poorest. Our mismanagement and waste has a direct effect on third world people. So long as we preach a Gospel which lifts up God's preference for the poor our treatment of creation and our consumer lifestyle must stand in judgement. The branches can misuse the vine only so long before they threaten their own existence. We are interconnected.

I share just one frightening example of our long-range carelessness with creation. A late night talk show was discussing tourism and the guest, whom unfortunately I cannot remember, was saying that tourist areas tend to have a life span of about seventy-five to eighty years. This was true of the Roman baths and of the great European spas. He said we in Hawaii are about fifty or sixty years into our tourist cycle. He was quick to point out that we have a great advantage and we can easily prolong our popularity: clean beaches are not subject to the same fickle craze as sulfur laden water and mud baths! But he said that could change quickly, if for instance the ozone layer that protects us from the sun's harmful rays, continues to deteriorate as it is now. The sun could suddenly change from being a friend, an enticement to our beautiful shores, to being a deadly enemy which people have to avoid. How quickly our lifestyle would be affected - indeed it is already happening. If anyone in this world should be concerned about polar-cap ozone holes, it should be us who live under a mostly friendly sun which bathes us with warmth and life. That is how interconnected we are.

I appointed a small committee on the environment in mid-year and already they have begun to raise our awareness over these issues. The Cathedral has also gathered a committee and they have done excellent work in helping people recognize that, while we cannot single-handedly purify the oceans, or solve ozone depletion, or cut the deterioration of plastic from 100,000 years to something manageable in our refuse dumps, we can do some simple things to help this earth, this "fragile earth, our island home".

Other congregations are also taking steps to be better stewards of creation. Please stop by the booth tomorrow and find out more. My hope is that all our congregations will raise up this kind of stewardship in the years ahead ... before it is too late.

While on the subject of stewardship, I want to say a special word of praise and thanks to Fr. Rudy Duncan, Diocesan Treasurer, who will retire the first of February 1991. We will have other occasions to thank him for his twelve years of service as treasurer, and years before as priest in several congregations. This is probably our largest gathering before February and I want him to know of our appreciation, and of mine personally, for his faithfulness in being the chief steward of the financial resources of the diocese.

This summer gave Elizabeth and me the chance to travel in Israel, the Occupied Territories of the West Bank and Gaza, and in Jordan, with the National Church's Standing Commission on Peace. I tried to share some impressions of that trip in last month's Chronicle. As soon as it was in print I realized how inadequate my words were. To travel in the Holy Land is a profoundly spiritual experience, and like most spiritual experiences it had both wonderful and awful aspects! We were moved by the tenacity of the Jews - by their determination to have a homeland, by their welcome of other Jews from around the world, most recently from Soviet Russia and then from Ethiopia and eastern Europe and also from Brooklyn and Miami Beach. We were shocked by their treatment of the Palestinians and the conditions of life in the Occupied Territories. Human rights violations are the daily bread of suffering for Palestinians, who live under the rule of the Israeli army. So much of what they suffer seems to parallel the tragic history of the Jews themselves. Even thoughtful Israeli citizens question the repeated cycles of abuse, but the government cries "security" and exchanges bullets for the stone throwing of children.

We were impressed by the tenacity of the Palestinians - by their love of their ancestral land which they have shared with the Jews since Abraham arrived, by their hospitality and graciousness, by the faithful witness of Arab Christians, particularly the Anglicans. And we were dismayed by Palestinian anger, no matter how justified, by those uncontrolled parts of their leadership which seize on violence as the only medium of exchange. We were left bewildered by Palestinians who are willing to have their own people suffer. Who in fact insist on their continued deprivation, in order to shame Israel into a final decision about a Palestinian homeland. The politics of suffering is cruel business.

All of this has made us more aware of the human side of events in Iraq and Kuwait. We know enough now to realize how complex the issues are and how interconnected are events in the Persian Gulf and in the West Bank and throughout the Middle East. Once more God seems to be reminding us that we are vine and branches, and when one part is injured the whole plant suffers.

I believe our response to this crisis is still most appropriately a pastoral one to those who live in the Middle East, to those especially from our military who have gone there, and to those families left behind. I urge our congregations, as I know some of you are already doing, to reach out to those involved with special care and compassion.

I admit that I have become more and more troubled, when listening to people, like Bishop Samir Kafity, the Anglican Bishop of Jerusalem, that our enormous build up of troops in Saudi Arabia is an over-reaction and an intrusion of American military power in the sovereign concerns of other nations. My sincere hope is that we will be able to withdraw our soldiers without a shot having been fired. War, as a solution to problems, must touch the conscience of moral people, and we must seek out other means if at all possible to establish peace. This is especially true in this instance because the issue at stake is not the protection of United States' land or democracy. The main issue is about rights to oil and stability in a region that feeds our gluttonous appetite for a natural resource. The moral issue that confronts my conscience has to do with American lifestyle and whether or not we have the right to send the might of our military machine to other countries before we have dealt with our massive consumption of so much of the resources of the world. My wife put this practically and eloquently in saying that before we want the lives of our children, or anyone else's, lost in a Middle East war over oil, we would be willing to abandon our cars, and turn off the lights at sundown, and refuse every piece of plastic pushed on us. Wouldn't any of us be willing to reduce our dependence on oil products to avoid another monument of names in Washington, like the one to those who died in Vietnam. The stewardship of our lives, of our children's lives, of our national life, of God's creation - all of that is bound up in what is happening in the world today. What kind of stewards will we be of the world's resources and of human lives?

That question lingers on as we turn our attention to evangelism and the official beginning of the Decade with the First Sunday in Advent this fall. The House of Bishops has written its Pastoral Letter primarily on this subject. My contribution to it was very small (only one recognizable phrase now!), but I am glad to see that much of what is said is also in my thoughts on the subject which I wrote for our Evangelism Committee last month. Evangelism, like stewardship, is not something we can neglect and survive for long. We must share the story of God's love for us, the Gospel, or we will perish by becoming a self-indulgent club.

Are we ready for the Decade of Evangelism? The answer is a resounding "No!". Would we ever be ready? I don't think so! Like preparation for baptism, confirmation, marriage, ordination, and death, we do the best we can and then we launch forth in faith that God will catch us. We have done that. We have been faithful in our prayers. Our questions about what makes effective evangelism and what is offensive are getting clearer. We are into it and we are going to stay with it. I believe the more we practice evangelism the less it will be a program for a ten year period, and the more it will become a way of life, a joy that we cannot hold back. Part of the good news we have to tell in these Islands is that God has blessed us with incredible beauty, with a piece of creation that is second to none. Our evangelism will be reflected in our care of this land, as well as our care of each other.

The House of Bishops spent most of its time in three areas. We did Bible study together every day. We talked about, and practiced, being evangelists. And we committed a large portion of our time to the discussion of homosexuality. That's when the press arrived and headlines began to appear!

We did not really say or do anything new concerning this subject. I think most bishops are solidly behind the traditional views expressed in recent resolutions from General Convention which affirm the sacredness of marriage between men and women, which hold up faithful monogamous marriage as the standard, which say that homosexuals are children of God and worthy of the church's ministry like anyone else, and that the church is not ready to authorize the ordination of practicing homosexuals, or to sanctify their unions in some kind of marriage service. Likewise the church is not going to condone the ordination of sexually active, unmarried men and women. The process for study of these issues is still in progress and we will undoubtedly have further discussion at General Convention next summer.

I do not think the position of the church will change greatly. I think we will still plead for compassion and understanding for a sexual minority group in the face of a very complex issue, and admit that we have much to learn before we make definitive statements.

What is changing, and I hope will continue to change, are attitudes and the way we treat each other. The discussions among the bishops were helpful, enlightening, respectful. We know we differ in our opinions and that all sides take the authority of the Bible seriously. We are past that kind of arrogant Scripture bashing, in which one side claims truth by chapter and verse and accuses the other side of unfaithfulness. We are at the point where we can listen to each other tell our stories of trying to be faithful to the Gospel in widely differing circumstances. We are learning once again to be compassionate with each other. That is not a bad step forward for leaders of the church!

I know we have people in this diocese who feel strongly about this issue, on all sides. But when I hear the tales of woe from other places I realize that we have been thankfully very peaceful in this regard. I hazard a guess that one reason is because we live in a mixed society with a strong element of Asian culture. That culture puts all sexual activity, of any sort, into a more balanced and matter-of-fact perspective. The rest of us, I think, frankly act better under this influence and get less emotional over this area of life, and consequently deal with its problems more rationally. That at least is the gist of a conversation I had with the Bishop of Taiwan and it rings with truth as I experience this community.

I think we serve ourselves and the church well with this attitude. It has allowed us to take significant leadership in the AIDS crisis. It has allowed us to move ahead in a ministry which includes all people without being diverted by the personal lives of a special group. It has allowed us the chance to keep focused on the sanctity of monogamous marriage between men and women, which is the situation for the vast majority of us, and clearly which is in need of support and pastoral help.

Before I finish, let me raise a couple of items which are in process. You will be hearing more about them as time goes on.

First, I rejoice that we have the beginnings of three new congregations in the diocese. The House in Mililani, Hale Anuenue, continues to thrive with many community programs and worship that is attracting people not related to any other congregation. Under the leadership of Frs. Calag and Taylor a strong group of people now meet in Pahoa, using a garage for their sanctuary - not unlike the stable in Bethlehem. Since last Easter a small group on Lanai have had regular visits from the Maui clergy. These are all excellent signs of our church reaching out and demonstrating our willingness to be of service where people are. I hope these groups can grow in strength and faithfulness, and I hope others will arise.

The Regional Councils have started meeting regularly in most places around the diocese and they are proving helpful for the sharing of information and for regional planning. In a few places this



way of bringing people together is having more difficulty. I think we need at least another year of trial-use (so to speak) of the Councils before we either reject them (which I hope will not happen) or embed them in our canonical structure prematurely.

A problem which I know has already affected several congregations and which I am sure will become greater in the future has to do with clergy housing. The housing market has become impossibly expensive right at a time when many of our congregations have sold (for good reason in most cases) their vicarages and rectories. We need new thinking on this subject and some creative ideas. We share this problem with all the other helping professions who are traditionally paid at the low end of the scale. Hawaii is going to suffer the consequences of not being able to find good people to come here in these areas of expertise if the housing crunch does not find solutions. I urge you to do some serious thinking along these lines.

A final word about Diocesan Conventions in general. I hope this is the last one that meets in a hotel for its business! We need to do things more simply and reflect more accurately who we are as a diocese. Tenney Theater is now air conditioned and I hope we are willing to give it a try next year. The truth is, if I could wave a magic wand over this convention process and change the appropriate canons I wish we could arrange to do our corporate business, our elections, budget, and canonical revision, in a relatively short and simple meeting, like on a Saturday morning and early afternoon. To do that will mean reducing the size of convention and moving away from the corporate model, in which we see ourselves coming together to vote shares in the corporation, to seeing ourselves as a representative community doing the church's business. And then we should have a convocation in the spring to which anyone can come, in which we discuss our concerns, have Bible study, listen to a good speaker, sing and worship together.

"I am the vine, you are the branches", Jesus said. If you have ever been in a vineyard they look like a tangled mess. Vines do not grow straight and branches need a lot of care. The church and this diocese are that way. The point Jesus was making is still the point that needs to guide us. We are interconnected, dependent on one another, tangled in a web of essential relationships-with each other, with God, with all of creation. Our respect and honoring of those relationships is the important business of this church and of our lives.



1990 DIOCESAN CONVENTION COMMITTEES

**APPROVAL OF MINUTES**

WILLIAM FOLTZ, Chair (Oahu)  
Betty Caskey (Oahu)

**BISHOP'S ADDRESS**

CHARLES HOPKINS, Chair (Oahu)  
Mark DaCosta (Molokai)  
Nelson Secretario (Kauai)  
Layton Zimmer (Maui)

**CONSTITUTION AND CANONS**

ALFREDO EVANGELISTA, Chair (Oahu)  
Henry Budd (Oahu)  
Elizabeth Morse (Oahu)

**CREDENTIALS**

NITA HOGUE, Chair (Oahu)  
Priscilla Kurihara (Oahu)  
Susan Lipka (Oahu)  
Norman Nutter (Oahu)  
Ernie Uno (Oahu)

**DISPATCH OF BUSINESS**

KEITH ADAMSON, Chair (Oahu)  
John Hirashima (Maui)  
Margaret Aaron (Oahu)

**ELECTIONS**

NANCY ROWE, Chair (Oahu)  
Irene Kawane (Kauai)  
Scott Manuwai (Oahu)  
Kayoko Hanano (Hawaii)

**NECROLOGY**

FRANKLIN CHUN, Chair (Oahu)

**NOMINATIONS**

DAVID LOWERY, Chair (Oahu)  
Ella Edwards (Oahu)  
James Eron (Kauai)  
Morley Frech (Maui)  
George Lockwood (Hawaii)  
Hugo Tanner (Oahu)

**RESOLUTIONS**

RICHARD HAGEMEYER, Chair (Oahu)  
Kevin Simon (Oahu)  
E. Daniel Smith (Oahu)  
Wilma Grambusch (Molokai)

**EPISCOPAL CHURCH WOMEN**

NANCY JENKS, President (Oahu)



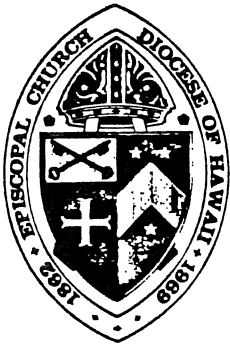

# The Episcopal Church in Hawaii

THE RIGHT REVEREND DONALD P. HART  
Bishop of Hawaii

October 1, 1990

TO: The Bishop and Delegates to the 23rd Annual Convention  
of The Episcopal Church in Hawaii

FROM: The Rev. R.A. Duncan, Diocesan Treasurer

SUBJECT: Annual Report of the Treasurer *R.A. Duncan*

The overall financial condition of The Episcopal Church in Hawaii at December 31, 1989 was excellent. The Balance Sheet showed Assets of \$ 30,856,131 as against \$ 27,877,461 for the prior year, an increase of \$ 2,978,670. This year there was an increase in the General Fund, the Investment Fund and the Real Estate Fund.

The following Table shows that the Assets of the Diocesan Corporation have increased substantially (almost tripling) during the past thirteen years.

December 31, 1976	\$ 11,439,091
December 31, 1977	11,615,522
December 31, 1978	11,895,642
December 31, 1979	14,194,726
December 31, 1980	15,943,593
December 31, 1981	15,866,995
December 31, 1982	17,746,632
December 31, 1983	18,534,750
December 31, 1984	20,565,013
December 31, 1985	22,323,169
December 31, 1986	23,603,429
December 31, 1987	26,068,453
December 31, 1988	27,877,461
December 31, 1989	30,856,131

The value used in the above figures for land and buildings is at Book Value (Cost). If market value were used the total Assets would be approximately two and a half times the figures shown above.

Total Operating Income of the Diocese exceeded Operating Expenses in 1989 by \$ 16,343. This is the twelfth consecutive year that we have enjoyed a modest budget surplus. It should be noted that all parishes and missions have paid their 1989 assigned assessments. There are no delinquents. We rejoice that this is the twelfth consecutive year that all Diocesan Assessments have been paid in full. Very few Dioceses have this kind of cooperation and performance.

We attach herewith copies of the Certified Balance Sheet with Notes showing Assets, Liabilities, and Fund Balances at December 31, 1989. For the first time we have also a Certified Statement of Revenue, Expenses, Capital Additions and Changes in Fund Balances for the period January 1, 1989 through December 31, 1989. The Certified Auditor's Report was prepared by Coopers and Lybrand, CPA and is a part of this report.

#### 1990

1. In your Convention Packet there will be the current Budget vs Actual Operating Report as of September 30, 1990.
2. In your Convention Packet there will be a report on our Theological Education Offering for 1989. You will note that we reached \$ 35,154 or 97.5% of the 1% goal. For the fourth time since the the beginning of the 1% TEO concept all (100%) of our churches gave to Theological Education. Now is the time to be checking on the performance of your Parish or Mission this year so that we can continue this outstanding record in 1990.
3. As you will note on the Assessment Sheet in your Convention packet Total Income and Operating Income of our Parishes and Mission churches both increased in 1989. The increase in Assessment Income for 1991 over 1990 is \$ 83,284. This good increase is because the Operating Income of most of our churches increased in 1989.
4. The annualized rate of Total Return since 10/1/82 for our Diocesan Investment Portfolio was 13.4% at August 31, 1990.
5. The setting up of the Shared Travel Expense Fund for the 1990 Diocesan Convention has been accomplished. An early remittance by each Church of their contribution to the Fund will enable the Treasurer's Office to reimburse those who travel from the Neighbor Islands.

6. Budget Area Meetings on the 1991 Budget were held on four islands at seven different locations. Suggestions and comments from each meeting were recorded and reviewed by the Diocesan Council and certain changes made. A Budget has been approved by the Diocesan Council to be presented to the Diocesan Convention. Requests for funding were the highest they have ever been, and Income sources limited so budget balancing has been difficult. The rate of Assessment stands at 23%, the same as the prior year.

7. There was a decrease in the cost of our HMSA Group Medical Plan 4 for the year 9/1/90 to 8/31/91. This is the first time this has happened in a long while.

8. On July 31, 1989 the Diocese received \$ 2,745,000 from the Von Holt property on Alewa Heights which was a gift from Herman Von Holt. The income derived from the investment of this principal amount is being and will be used initially to retire and/or reduce certain existing obligations of the Diocese.

9. During 1990 St. Michael and All Angels' Church , Lihue Kauai began building a new church and the work is in progress at this writing. Through the generosity of the Woo family certain major repairs have been completed on the St. Paul's Church building in Makapala on the Big Island.

10. The St. Andrew's Priory School Fund Drive for the new Gymnasium building is underway and at this time has reached a pledge total of \$ 1,750,000 with \$ 1,450,000 actually paid. The Priory will need to raise an additional \$ 1,000,000 to complete the project.

11. Camp Mokuleia to date has collected \$ 3,018,257.18 on their original Building Campaign. They will continue to collect as many of the outstanding pledges as they can, but will need to initiate a supplemental fund raising effort to complete the rest of the construction.

12. Earlier this year the Episcopal Homes Foundation of Hawaii was established. A Feasibility Study has been completed which indicates that a first class Life Care Facility is much needed in this community. EHF is moving forward with the process of having this project become a reality.

As this Treasurer's Report and reports which will be in your Convention Packets indicate the year 1989-90 was a good year financially for the Diocese of Hawaii. The year was not without problems, but the overall picture was quite good. This will be my last report to the Annual Diocesan Convention as Diocesan Treasurer I will reach the normal retirement date in February of 1991. Thanks so much for all the help these past twelve years---it has been an interesting and unique ministry. God bless you all!

Independent Auditor's Report

To the Board of Directors  
The Episcopal Church in Hawaii

We have audited the accompanying balance sheet of The Episcopal Church in Hawaii as of December 31, 1989 and the related statement of revenues, expenses, capital additions and changes in fund balances for the year then ended. These financial statements are the responsibility of the Church. Our responsibility is to express an opinion on these financial statements based on our audit.

We conducted our audit in accordance with generally accepted auditing standards. These standards require that we plan and perform the audit to obtain reasonable assurance about whether the financial statements are free of material misstatement. An audit includes examining, on a test basis, evidence supporting the amounts and disclosures in the financial statements. An audit also includes assessing the accounting principles used and significant estimates made by management, as well as evaluating the overall financial statement presentation. We believe that our audit provides a reasonable basis for our opinion.

In our opinion, the financial statements referred to above present fairly, in all material respects, the financial position of The Episcopal Church in Hawaii as of December 31, 1989 and the results of its operations for the year then ended, in conformity with generally accepted accounting principles.

*Coopers & Lybrand*

Honolulu, Hawaii  
August 31, 1990



THE EPISCOPAL CHURCH IN HAWAII

Balance sheet - December 31, 1989

	<u>General Fund</u>	<u>Investment Fund</u>	<u>Real Estate Fund</u>	<u>Total All Funds</u>
<u>ASSETS</u>				
Cash and cash equivalents	\$335,169	\$ 223,474	\$ -	\$ 558,643
Trust investments:				
Marketable securities (Note 2)	-	7,417,128	-	7,417,128
Mortgage loans and agreements of sale	-	171,298	-	171,298
Special investments	-	359,600	-	359,600
Loans receivable from churches	161,579	-	-	161,579
Accounts receivable from parishes, missions and other	134,361	-	-	134,361
Notes receivable from clergy	352,604	-	-	352,604
Land, buildings and other properties (Note 3)	-	-	21,693,739	21,693,739
Other	7,179	-	-	7,179
 Total assets	 <u>\$990,892</u>	 <u>\$8,171,500</u>	 <u>\$21,693,739</u>	 <u>\$30,856,131</u>
<u>LIABILITIES AND FUND BALANCES</u>				
Accounts payable	\$ 7,133	\$ -	\$ -	\$ 7,133
Due to:				
St. Andrew's Cathedral	134,250	-	-	134,250
St. Augustine's Church	5,950	-	-	5,950
Security deposits	6,490	-	-	6,490
Notes payable (Note 3)	579,766	-	2,964,133	3,543,899
Total liabilities	<u>733,589</u>	<u>-</u>	<u>2,964,133</u>	<u>3,697,722</u>
 Fund balances:				
General	257,303	-	-	257,303
Endowments and trust	-	5,163,394	-	5,163,394
Von Holt	-	2,648,506	-	2,648,506
Special gifts and bequests	-	359,600	-	359,600
Real estate	-	-	18,729,606	18,729,606
Total fund balances	<u>257,303</u>	<u>8,171,500</u>	<u>18,729,606</u>	<u>27,158,409</u>
 Total liabilities and fund balances	 <u>\$990,892</u>	 <u>\$8,171,500</u>	 <u>\$21,693,739</u>	 <u>\$30,856,131</u>

The accompanying notes are an integral part of the financial statements.

THE EPISCOPAL CHURCH IN HAWAII

Statement of revenues, expenses, capital additions  
and changes in fund balances  
for the year ended December 31, 1989

	<u>General Fund</u>	<u>Investment Fund</u>	<u>Real Estate Fund</u>	<u>Total All Funds</u>
<b>REVENUES:</b>				
Congregation Assessments	\$ 822,075	\$ -	\$ -	\$ 822,075
Trusts	75,802	-	-	75,802
Apartment and parking rentals	85,276	-	-	85,276
Von Holt gift	2,740,574	-	-	2,740,574
Interest	24,263	227,073	-	251,336
Dividends	-	80,987	-	80,987
Other	26,926	145	-	27,071
	<u>3,774,916</u>	<u>308,205</u>	<u>-</u>	<u>4,083,121</u>
<b>EXPENSES:</b>				
Congregational development	210,859	-	-	210,859
Ministry to Church in Society	34,322	-	-	34,322
Ministry of Nurture and Education	30,470	-	-	30,470
Ministry of Camps and Conferences	15,000	-	-	15,000
Ministry of Communications	18,416	-	-	18,416
Ministry to Nation and World	157,713	-	-	157,713
Ministry to Retirees	46,532	-	-	46,532
Ministry Development	36,806	-	-	36,806
Ministry of the Episcopate	113,567	-	-	113,567
Ministry of Administration -				
Stipend and Housing	121,735	-	-	121,735
Salaries	96,279	-	-	96,279
Employee benefits	77,109	-	-	77,109
General Diocesan expenses	168,848	-	-	168,848
Interest	64,499	-	-	64,499
Equipment purchases	18,628	-	-	18,628
Investment fees	-	50,660	-	50,660
Other	14,149	150	-	14,299
	<u>1,224,932</u>	<u>50,810</u>	<u>-</u>	<u>1,275,742</u>
<b>EXCESS OF REVENUES OVER EXPENSES BEFORE CAPITAL ADDITIONS (DEDUCTIONS)</b>				
	<u>2,549,984</u>	<u>257,395</u>	<u>-</u>	<u>2,807,379</u>

The accompanying notes are an integral part of the financial statements.

THE EPISCOPAL CHURCH IN HAWAII

Statement of revenues, expenses, capital additions  
and changes in fund balances (Continued)  
for the year ended December 31, 1989

	<u>General Fund</u>	<u>Investment Fund</u>	<u>Real Estate Fund</u>	<u>Total All Funds</u>
<b>CAPITAL ADDITIONS (DEDUCTIONS):</b>				
Net realized gain on securities transactions	\$ -	\$ 502,815	\$ -	\$ 502,815
Cash distribution to parishes	-	(1,734,196)	(94,045)	(1,828,241)
Net unrealized gain on securities	-	465,356	-	465,356
Cash distribution from parishes	-	419,995	362,195	782,190
Distribution to lay employees from termination of pension plan (Note 5)	( 46,745)	-	-	( 46,745)
<b>Total capital additions (deductions)</b>	<u>( 46,745)</u>	<u>( 346,030)</u>	<u>268,150</u>	<u>( 124,625)</u>
<b>EXCESS (DEFICIENCY) OF REVENUES OVER EXPENSES AFTER CAPITAL ADDITIONS (DEDUCTIONS)</b>				
	2,503,239	( 88,635)	268,150	2,682,754
<b>FUND BALANCES, JANUARY 1, 1989</b>	267,328	5,762,201	18,446,126	24,475,655
<b>TRANSFERS (TO) FROM OTHER FUNDS, NET</b>	<u>(2,513,264)</u>	<u>2,497,934</u>	<u>15,330</u>	<u>-</u>
<b>FUND BALANCES, DECEMBER 31, 1989</b>	<u>\$ 257,303</u>	<u>\$ 8,171,500</u>	<u>\$18,729,606</u>	<u>\$27,158,409</u>

The accompanying notes are an integral part of the financial statements.

THE EPISCOPAL CHURCH IN HAWAII

Notes to the financial statements

1. Summary Of Significant Accounting Policies

Accounts And Records -

The accompanying financial statements reflect the financial position and results of operations of the Diocese of The Episcopal Church in Hawaii which comprises the central administrative body for the various departments within the Church's organization in Hawaii. The accounts and records of the Church do not reflect the financial position and results of operations of parishes, missions or institutions (departments, schools and camps) which conduct the activities of The Episcopal Church throughout the State of Hawaii. Land, buildings and certain trusts of these departments are held by the Church and accordingly have been taken into account in the accompanying balance sheet.

The accounts of the Church are maintained in accordance with the principles of fund accounting in order to help ensure observance of restrictions and designations placed by donors and others on the use of the resources available to The Episcopal Church in Hawaii. In the accompanying financial statements, funds that have similar characteristics have been combined into fund groups.

Description Of Fund Groups -

General Fund:

This fund accounts for resources available for designated and general operations of the Church.

Investment Fund:

This fund accounts for investments maintained in the Church's investment pool or held in trust by the Church. The Church's investment pool includes contributions to the Church for which the donor has stipulated that the principal is to be invested together with funds received from parishes, missions, and other related organizations who participate in the Church's investment pool. Income is restricted for purposes designated by the donor or the participating organization.

THE EPISCOPAL CHURCH IN HAWAII

Notes to the financial statements

**Real Estate Fund:**

This fund accounts for all known land, buildings and other properties of the Church.

**Cash Equivalents -**

All short-term investments which are readily convertible to cash are considered to be cash equivalents.

**Trust Investments -**

The Church through its fund management advisor, Atalanta/Sosnoff Corporation and custodian, Hawaiian Trust Company, Ltd., maintains an investment pool on behalf of itself, parishes and missions, and certain funds.

Marketable securities are carried at market quotations. Indicated market values were obtained from quotations close to or at year end. Trust investments in mortgage loans, agreements of sale and other investments are carried at principal amount.

Income, which is distributed quarterly, is recorded when received. Realized and unrealized gains or losses from investments are treated as additions to or deductions from principal and, accordingly, have no effect on income available for distribution.

**Von Holt Investment -**

Investments in the Von Holt Fund consist of cash and marketable securities which are carried at cost. Income is recorded when received and its use is designated by the Board of Directors. Realized and unrealized gains or losses from investments are treated as additions to or deductions from principal and, accordingly, have no effect on income available for distribution.

**Special Investments -**

Special investments are carried at cost, if purchased, or market quotations on the date of receipt, for gifts. These investments are held in trust for special designations. In the case of life interest, income realized is paid directly to the designee or donor.

THE EPISCOPAL CHURCH IN HAWAII

Notes to the financial statements

**Land, Buildings And Other Properties -**

Title to substantially all real property (other than real property of St. Clement's Church) is vested in The Episcopal Church in Hawaii; accordingly, such property is accounted for in the records of the Church. The carrying values of certain properties are based upon amounts which represent either estimates of expenditures made by the Church, missions, parishes or institutions, or assigned values on properties donated by other persons.

Proceeds from the sale of real property used by the Church, missions, parishes or institutions are distributed to the Church, missions, parishes or institutions, respectively.

In common with the practice of many similar nonprofit organizations, the Church does not provide for depreciation on buildings and other properties.

In 1987 the Financial Accounting Standards Board issued Statement of Financial Accounting Standards No. 93 - "Recognition of Depreciation for Not-for-profit Organizations" which requires not-for-profit organizations to recognize depreciation cost on long-lived tangible assets. Statement No. 99 later deferred No. 93 until years beginning on or after January 1, 1990. The statement is required to be implemented retroactively. Earlier application is permitted but not required. Management has decided not to implement the new standard for 1989 and has not yet determined the effect on its financial statements.

**Definition of certain General Fund revenues and expenditures -**

**Congregation Assessments** - represents payments to the Diocese from Parishes and Missions to help fund the operations and programs of the diocese.

**Congregational Development** - represents subsidies to missions or specialized ministries of the diocese that are not self supporting.

**Ministry To Church In Society** - represents funding for certain social and ecumenical programs.

THE EPISCOPAL CHURCH IN HAWAII

Notes to the financial statements

Ministry Of Nurture And Education - represents support for educational programs that benefit the congregation of the Episcopal Church In Hawaii.

Ministry Of Camps And Conferences - primarily represents support for the operations of Camp Mokuleia.

Ministry Of Communications - represents the expense of publishing the Hawaiian Church Chronicle which is sent to each household of the diocese.

Ministry To Nation And World - represents an assessment paid to the National Church, the 8th Province, the General Convention, and the Cross Cultural Ministry Development; as well as General Convention, Synod, and Lambeth Travel.

Ministry To Retirees - represents subsidies for pensions and health benefits of retired persons or their surviving spouses.

Ministry Development - represents funding for programs under the direction of the Commission On Ministry. The Commission serves in an advisory capacity to the Bishop.

Ministry Of The Episcopate - represents compensation and benefits received by the Diocesan Bishop.

Ministry Of Administration - represents compensation and benefits for members of the Diocesan staff.

**Tax Status -**

The Episcopal Church in Hawaii is exempt from income taxes under Section 501(c)(3) of the Revenue Act of 1936.

THE EPISCOPAL CHURCH IN HAWAII

Notes to the financial statements

2. Investments In Marketable Securities

Market quotations and the original carrying value for marketable securities (cost for purchased securities, market quotation on date of receipt for gifts) at December 31, 1989 were as follows:

	<u>Market</u>	<u>Original Value</u>
Bonds and notes	\$4,319,704	\$4,348,498
Common stock	2,997,080	2,490,460
U.S. Government securities	100,344	100,525
	<u>\$7,417,128</u>	<u>\$6,939,483</u>

3. Notes Payable

Notes payable at December 31, 1989 consisted of:

General Fund -

First Hawaiian Bank (a):

Clergymen - \$220,000 mortgage loan payable \$1,921 monthly including interest; due October 2018. Interest rate at 9.50% until October 1991; thereafter the interest rate shall be adjusted annually based on the weekly average yield on United States Treasury securities.

\$ 218,188

The Episcopal Church in Hawaii - \$200,000 note payable in semi-annual installments of \$20,975 including interest, commencing January 1990. Note due November 1994.

200,000

Bank of Hawaii:

St. Andrew's Priory - \$137,000 note payable quarterly at \$8,335. Interest due monthly at bank's prime rate (10.5% at December 31, 1989) to June 1991; thereafter adjusted to 1/2% above bank's prime rate; due August 1993.

91,578

Subtotal carried forward

509,766



THE EPISCOPAL CHURCH IN HAWAII

Notes to the financial statements

Subtotal brought forward	\$ 509,766
Kalihi Palama Immigrant Service Center - \$40,000 note, principal and interest (1/2% of bank's prime, 10.5% at December 31, 1989) due at maturity January 1990. Note matured and paid in January 1990.	40,000
Camp Mokuleia - \$45,000 line of credit, due April 1991.	<u>30,000</u>
	<u>\$ 579,766</u>
Real Estate Fund -	
First Interstate Bank of Hawaii:	
St. Andrew's Priory - payable \$10,390 monthly including interest; due October 1994. The notes bear interest at the rates of 10.07% and 10.59% to October 1988; thereafter the interest rate shall be adjusted annually based on average yields on U.S. Treasury securities. The interest rates at December 31, 1989 were 10.68% and 10.18%. Certain real property is pledged as collateral.	\$1,063,137
Church of Jesus Christ of Latter-Day Saints:	
St. Andrew's Priory - 12% note due October 1994 with monthly, interest only installments of \$1,580 to October 1989; thereafter \$3,160 to October 1994 with a final balloon payment of \$358,000. A second mortgage on certain real property is pledged as collateral.	300,000
First Hawaiian Bank (a):	
St. Philip's - drawings on a \$550,000 construction loan; due March 1993.	550,000
Camp Mokuleia - drawings on a \$500,000 construction loan; due June 1992.	288,000
St. Philip's - drawings on a \$225,000 construction loan; due June 1993.	225,000
St. Andrew's Cathedral - drawings on a \$100,000 construction loan; due December 1993.	100,000
Calvary - drawings on a \$150,000 construction loan payable \$2,000 monthly including interest; due June 1993.	75,234
St. Philip's - drawings on a \$75,000 construction loan; due December 1993.	<u>75,000</u>
Subtotal carried forward	2,676,371

THE EPISCOPAL CHURCH IN HAWAII

Notes to the financial statements

Subtotal brought forward	\$2,676,371
St. Philip's - drawings on a \$75,000 construction loan; due December 1993.	75,000
St. Timothy's - drawings on a \$80,000 construction loan payable \$1,000 monthly including interest; due August 1990.	55,726
St. Philip's drawings on a \$55,000 construction loan; due February 1994.	55,000
Seabury Hall - drawings on a \$51,235 construction loan; due April 1991.	31,077
St. Christopher's - drawings on a \$35,000 construction loan; due June 1990.	30,000
St. Philip's - drawings on a \$25,000 construction loan; due January 1994.	25,000
St. Barnabas - drawings on a \$20,000 construction loan payable \$200 monthly including interest; due December 1991.	10,856
St. John's by the Sea - drawings on a \$10,000 construction loan payable \$200 monthly including interest; due December 1991.	4,797
St. John's by the Sea - drawings on a \$5,000 construction loan payable \$200 monthly including interest; due December 1991.	306
	<u>\$2,964,133</u>

- (a) These notes payable to First Hawaiian Bank are unsecured. Interest rates on these notes are at 1/2% above the bank's prime rate (10.50% at December 31, 1989). Unless a specified monthly payment is stated, interest payments are made quarterly.

THE EPISCOPAL CHURCH IN HAWAII

Notes to the financial statements

At December 31, 1989, the Church had undrawn unsecured lines of credit of \$345,365 with various banks for construction and maintenance at various churches, with interest at the bank's prime interest rate plus 1/2%.

Annual maturities of notes payable for the next five years are as follows:

<u>Year</u>	<u>General Fund</u>	<u>Real Estate Fund</u>	<u>Total</u>
1990	\$273,000	\$ 124,000	\$ 397,000
1991	64,000	82,000	146,000
1992	32,000	330,000	362,000
1993	3,000	1,069,000	1,072,000
1994	4,000	1,359,000	1,363,000
Thereafter	204,000	-	204,000
	<u>\$580,000</u>	<u>\$2,964,000</u>	<u>\$3,544,000</u>

4. Life Insurance Policy

The Diocese is owner and beneficiary on a 16-year monthly reducing term life insurance policy on the life of the Bishop. The insurance policy was purchased in January 1987 and has a face value of \$100,000.

5. Pension

As of September 30, 1989 the Church terminated the Retirement Plan for Lay Employees of the Episcopal Church in Hawaii Diocesan Office. Upon termination of the Plan, participants received a lump-sum distribution of their vested benefits.

THE EPISCOPAL CHURCH IN HAWAII  
GENERAL DIOCESAN FUND  
STATEMENT OF INCOME & EXPENSES

NINE MONTH(S) ENDED SEPTEMBER 30, 1990

	CURRENT MONTH		YEAR-TO-DATE		OVER/(UNDER) BUDGET	ANNUAL BUDGET
	ACTUAL	BUDGET	ACTUAL	BUDGET		
<b>INCOME:</b>						
<b>UNRESTRICTED:</b>						
Assessments	70,434.68	69,117.03	565,322.72 ✓	622,054.91	<56,732.19>	829,406.00
Investments						
Portfolio	27,885.88	20,000.00	83,526.85	60,000.00	23,526.85	80,000.00
Parke Trust	.00	7,500.00	17,352.49	22,500.00	<5,147.51>	30,000.00
Valvon Foundation	.00	2,500.00	4,484.59	7,500.00	<3,015.41>	10,000.00
Von Holt Fund	42,500.00	7,083.33	85,000.00	63,750.01	21,249.99	85,000.00
Investment Fees	.00	1,250.00	.00	11,250.00	<11,250.00>	15,000.00
Interest	423.56	1,250.00	10,259.26	11,250.00	<990.74>	15,000.00
Apartment Rentals	3,030.00	3,380.00	29,125.00	30,420.00	<1,295.00>	40,560.00
Parking Rentals	3,803.00	3,803.00	34,167.00	34,227.00	<60.00>	45,636.00
Miscellaneous	667.00	1,949.83	10,519.39 ✓	17,548.51	<7,029.12>	23,398.00
<b>RESTRICTED:</b>						
Catton Fund (D.R./D.)	.00	3,750.00	8,208.46	11,250.00	<3,041.54>	15,000.00
<b>TOTAL INCOME</b>	<b>148,744.12</b>	<b>121,583.19</b>	<b>847,965.76</b>	<b>891,750.43</b>	<b>&lt;43,784.67&gt;</b>	<b>1,189,000.00</b>
<b>EXPENSES:</b>						
<b>CONGREGATIONAL DEVELOPMENT</b>						
<b>KAUAI</b>						
Christ Memorial, Kilauea	333.33	333.33	3,000.01	3,000.01	.00	4,000.00
St. John's, Eleele	1,000.00	.00	7,000.00 ✓	.00	7,000.00	.00
St. Paul's, Kekaha	455.00	455.00	4,095.00	4,095.00	.00	5,460.00
<b>OAHU</b>						
HEPAM (Epiphany Ministries)	.00	654.16	7,814.45	5,887.52	1,926.93	7,850.00
Good Samaritan, Honolulu	558.33	558.33	5,025.01	5,025.01	.00	6,700.00
Holy Cross, Malaekahana	957.50	957.50	8,617.50	8,617.50	.00	11,490.00
Mililani Evangelism Ministry	416.66	416.66	3,750.02	3,750.02	.00	5,000.00
St. Barnabas, Ewa Beach	.00	.00	16,333.32 ✓	14,000.00	2,333.32	14,000.00
St. George's Pearl Harbor	1,208.33	1,208.33	10,875.01	10,875.01	.00	14,500.00
St. John's By-The-Sea, Kaha'ulu	1,833.33	1,833.33	16,500.01	16,500.01	.00	22,000.00
St. Matthew's, Waimanalo	1,291.66	1,291.66	11,625.02	11,625.02	.00	15,500.00
St. Paul's, Honolulu	1,416.66	1,416.66	12,750.02	12,750.02	.00	17,000.00
St. Philip's, Maili	1,666.66	1,666.66	15,000.02	15,000.02	.00	20,000.00
<b>MOLOKAI</b>						
Grace, Molokai	2,186.66	2,186.66	19,680.02	19,680.02	.00	26,240.00

THE EPISCOPAL CHURCH IN HAWAII  
GENERAL DIOCESAN FUND  
STATEMENT OF INCOME & EXPENSES

NINE MONTH(S) ENDED SEPTEMBER 30, 1990

	CURRENT MONTH		YEAR-TO-DATE		OVER/(UNDER) BUDGET	ANNUAL BUDGET
	ACTUAL	BUDGET	ACTUAL	BUDGET		
<b>HAWAII</b>						
Kohala Mission	2,333.33	2,333.33	21,000.01	21,000.01	.00	28,000.00
St. Jude's, Ocean View	216.66	216.66	1,950.02	1,950.02	.00	2,600.00
Big Island Filipino Ministry	811.10	811.10	11,566.70	11,566.70	.00	14,000.00
Vicar's Meetings/Dept Travel	38.25	200.00	600.03	1,800.00	<1,199.97>	2,400.00
<b>TOTAL CONGREGATIONAL DEVELOPMENT</b>	<b>16,723.46</b>	<b>16,539.37</b>	<b>177,182.17</b> ✓	<b>167,121.89</b>	<b>10,060.28</b>	<b>216,740.00</b>
<b>CHURCH IN SOCIETY</b>						
Hawaii Council of Churches	916.66	916.66	8,250.02	8,250.02	.00	11,000.00
Ecumenical Commission	.00	83.33	749.05	750.01	<.96>	1,000.00
K.P.I.S.C.	.00	.00	15,000.00	15,000.00	.00	15,000.00
Social Ministries	7.00	266.66	7.00	2,400.02	<2,393.02>	3,200.00
Campus Ministries	.00	350.00	4,200.00	3,150.00	1,050.00	4,200.00
Companion Diocese	.00	83.33	.00	750.01	<750.01>	1,000.00
Kauai Interfaith Council	.00	83.33	.00	750.01	<750.01>	1,000.00
Hospice Of Kona	.00	62.50	.00	562.50	<562.50>	750.00
Hawaii Ecumenical Housing	.00	833.33	10,000.00	7,500.01	2,499.99	10,000.00
PB's Fund: Travel	.00	41.66	.00	375.02	<375.02>	500.00
<b>TOTAL CHURCH IN SOCIETY</b>	<b>923.66</b>	<b>2,720.80</b>	<b>38,206.07</b>	<b>39,487.60</b>	<b>&lt;1,281.53&gt;</b>	<b>47,650.00</b>
<b>NURTURE &amp; EDUCATION</b>						
Christian Education	11.50	125.00	421.50	1,125.00	<703.50>	1,500.00
Liturgical Commission	140.00	75.00	391.47	675.00	<283.53>	900.00
Evangelism Commission	758.85	545.83	3,645.49	4,912.51	<1,267.02>	6,550.00
Stewardship Committee	73.70	333.33	2,313.50	3,000.01	<686.51>	4,000.00
Stewardship - Planned Giving	172.00	241.66	2,564.50	2,175.02	389.48	2,900.00
Hawaii Episcopal Youth (HEY)	<483.33>	833.33	7,896.71	7,500.01	396.70	10,000.00
Peace & Justice Commission	.00	20.83	175.00	187.51	<12.51>	250.00
Ministry to the Aging	.00	216.66	504.52	1,950.02	<1,445.50>	2,600.00
AIDS Advisory Committee	.00	275.00	269.94	2,475.00	<2,205.06>	3,300.00
Alcohol & Substance Abuse	90.45	250.00	974.00	2,250.00	<1,276.00>	3,000.00
Program Travel	.00	41.66	.00	375.02	<375.02>	500.00
Child Abuse Detection/Preven.	.00	83.33	107.94	750.01	<642.07>	1,000.00
Cathedral Day	.00	41.66	551.90	375.02	176.88	500.00
<b>TOTAL NURTURE &amp; EDUCATION</b>	<b>763.17</b>	<b>3,083.29</b>	<b>19,816.47</b>	<b>27,750.13</b>	<b>&lt;7,933.66&gt;</b>	<b>37,000.00</b>
<b>CAMPS &amp; CONFERENCES</b>						
Camp Mokuleia	.00	1,250.00	.00	11,250.00	<11,250.00>	15,000.00
<b>TOTAL CAMPS &amp; CONFERENCES</b>	<b>.00</b>	<b>1,250.00</b>	<b>.00</b>	<b>11,250.00</b>	<b>&lt;11,250.00&gt;</b>	<b>15,000.00</b>

THE EPISCOPAL CHURCH IN HAWAII  
GENERAL DIOCESAN FUND  
STATEMENT OF INCOME & EXPENSES

NINE MONTH(S) ENDED SEPTEMBER 30, 1990

	CURRENT MONTH		YEAR-TO-DATE		OVER/(UNDER) BUDGET	ANNUAL BUDGET
	ACTUAL	BUDGET	ACTUAL	BUDGET		
<b>COMMUNICATIONS</b>						
Chronicle Production & Deliv.	1,784.08	1,750.00	14,828.17	15,750.00	<921.83>	21,000.00
Media Programs & Misc.	.00	83.33	<13.99>	750.01	<764.00>	1,000.00
<b>TOTAL COMMUNICATIONS</b>	<b>1,784.08</b>	<b>1,833.33</b>	<b>14,814.18</b>	<b>16,500.01</b>	<b>&lt;1,685.83&gt;</b>	<b>22,000.00</b>
<b>NATION &amp; WORLD</b>						
National Church Quota	11,750.00	11,750.00	105,740.00	105,750.00	<10.00>	141,000.00
General Convention Assessment	.00	723.58	8,683.00	6,512.26	2,170.74	8,683.00
Provincial Quota	.00	330.00	3,960.00	2,970.00	990.00	3,960.00
General Convention Deputy Cost	.00	416.66	.00	3,750.02	<3,750.02>	5,000.00
Lambeth Travel	.00	83.33	.00	750.01	<750.01>	1,000.00
Synod Travel & Costs	.00	166.66	857.00	1,500.02	<643.02>	2,000.00
Cross Cultural Min. Devel.	2,000.00	166.66	2,000.00	1,500.02	499.98	2,000.00
<b>TOTAL NATION &amp; WORLD</b>	<b>13,750.00</b>	<b>13,636.89</b>	<b>121,240.00</b>	<b>122,732.33</b>	<b>&lt;1,492.33&gt;</b>	<b>163,643.00</b>
<b>RETIREES</b>						
Medigap Program	52.50	975.00	12,105.50	8,775.00	3,330.50	11,700.00
Group Life Insurance	.00	83.33	450.80	750.01	<299.21>	1,000.00
Pension Supplements	2,575.00	2,575.00	23,175.00	23,175.00	.00	30,900.00
<b>TOTAL RETIREES</b>	<b>2,627.50</b>	<b>3,633.33</b>	<b>35,731.30</b>	<b>32,700.01</b>	<b>3,031.29</b>	<b>43,600.00</b>
<b>MINISTRY DEVELOPMENT</b>						
Clergy Conferences	233.10	416.66	4,941.42	3,750.02	1,191.40	5,000.00
Seminarian Assistance	.00	500.00	.00	4,500.00	<4,500.00>	6,000.00
Lay Continuing Education	.00	83.33	1,000.00	750.01	249.99	1,000.00
Commission on Ministry	2.95	250.00	6,636.79	2,250.00	4,386.79	3,000.00
Diocesan Institute	648.71	708.33	6,389.41	6,375.01	14.40	8,500.00
<b>TOTAL MINISTRY DEVELOPMENT</b>	<b>884.76</b>	<b>1,958.32</b>	<b>18,967.62</b>	<b>17,625.04</b>	<b>1,342.58</b>	<b>23,500.00</b>
<b>MINISTRY OF THE EPISCOPATE</b>						
Stipend & Housing	5,617.91	5,617.91	50,561.27	50,561.27	.00	67,415.00
Pension	1,011.23	1,011.25	9,101.01	9,101.25	<.24>	12,135.00
Group Life Ins.	.00	41.66	313.20	375.02	<61.82>	500.00
Medical Ins.	543.16	583.33	5,024.12	5,250.01	<225.89>	7,000.00
Worker's Comp. Ins.	44.00	100.00	474.59	900.00	<425.41>	1,200.00

THE EPISCOPAL CHURCH IN HAWAII  
GENERAL DIOCESAN FUND  
STATEMENT OF INCOME & EXPENSES

NINE MONTH(S) ENDED SEPTEMBER 30, 1990

	CURRENT MONTH		YEAR-TO-DATE		OVER/(UNDER) BUDGET	ANNUAL BUDGET
	ACTUAL	BUDGET	ACTUAL	BUDGET		
Auto Allowance	350.00	350.00	3,150.00	3,150.00	.00	4,200.00
Travel & Cont. Ed.	639.50	1,116.66	7,281.54	10,050.02	<2,768.48>	13,400.00
Hospitality	.00	250.00	2,000.00	2,250.00	<250.00>	3,000.00
Keyman Insurance	.00	.00	1,089.00	660.00	429.00	660.00
Election Process	.00	208.33	.00	1,875.01	<1,875.01>	2,500.00
<b>TOTAL MINISTRY OF THE EPISCOPATE</b>	<b>8,205.80</b>	<b>9,279.14</b>	<b>78,994.73</b>	<b>84,172.58</b>	<b>&lt;5,177.85&gt;</b>	<b>112,010.00</b>
<b>MINISTRY OF ADMINISTRATION</b>						
<b>(Incl. Pension, HMSA, Auto)</b>						
Executive Officer	4,785.64	4,888.73	43,552.13	43,998.81	<446.68>	58,665.00
Finance Officer	5,058.01	5,153.73	45,931.93	46,383.81	<451.88>	61,845.00
Campus Chaplain (1/2)	2,562.10	2,646.64	23,445.59	23,820.08	<374.49>	31,760.00
Chronicle Editor (1/2)	2,237.02	2,263.31	20,176.33	20,370.07	<193.74>	27,160.00
Ministry Development Officer	3,059.45	3,281.64	31,050.33	28,695.08	2,355.25	38,260.00
Bishop's Secretary	2,365.49	2,569.14	21,807.57	22,462.58	<655.01>	29,950.00
Bookkeeper	2,631.56	2,837.47	24,845.51	24,877.59	<32.08>	33,170.00
Secretary	2,158.61	2,350.81	19,816.91	20,572.57	<755.66>	27,430.00
Planned Giving Ofcr.	470.83	470.83	4,237.51	4,237.51	.00	5,650.00
Lay Retirement Trust	481.98	500.00	3,424.81	4,500.00	<1,075.19>	6,000.00
Staff Cont. Education	.00	250.00	1,937.34	2,250.00	<312.66>	3,000.00
<b>TOTAL MINISTRY OF ADMINISTRATION</b>	<b>25,810.69</b>	<b>27,212.30</b>	<b>240,225.96</b>	<b>242,168.10</b>	<b>&lt;1,942.14&gt;</b>	<b>322,890.00</b>
<b>GENERAL DIOCESAN EXPENSES</b>						
Cathedral Maintenance	4,833.33	4,833.33	43,500.01	43,500.01	.00	58,000.00
Office Expenses	3,059.17	3,750.00	35,952.40	33,750.00	2,202.40	45,000.00
Property Maintenance	4,624.99	1,666.66	17,938.32	15,000.02	2,938.30	20,000.00
Property Taxes	.00	.00	9,162.21	5,500.00	3,662.21	5,500.00
Investment Fees	.00	1,250.00	.00	11,250.00	<11,250.00>	15,000.00
Audit Expenses	.00	833.33	10,400.00	7,500.01	2,899.99	10,000.00
Diocesan Convention	<736.63>	666.66	2,037.81	6,000.02	<3,962.21>	8,000.00
Meetings: Travel	1,331.40	1,333.33	6,520.51	12,000.01	<5,479.50>	16,000.00
Meetings: Other	.00	166.66	200.18	1,500.02	<1,299.84>	2,000.00
Staff Travel	<413.15>	208.33	2,841.51	1,875.01	966.50	2,500.00
Chancellor's Expenses	.00	62.50	842.70	562.50	280.20	750.00
Officers & Directors Insurance	.00	145.83	.00	1,312.51	<1,312.51>	1,750.00
Miscellaneous	.00	38.91	554.19	350.27	203.92	467.00
<b>TOTAL GENERAL DIOCESAN EXPENSES</b>	<b>12,699.11</b>	<b>14,955.54</b>	<b>129,949.84</b>	<b>140,100.38</b>	<b>&lt;10,150.54&gt;</b>	<b>184,967.00</b>
<b>TOTAL EXPENSES</b>	<b>84,172.23</b>	<b>96,102.31</b>	<b>875,128.34</b>	<b>901,608.07</b>	<b>&lt;26,479.73&gt;</b>	<b>1,189,000.00</b>
<b>BUDGET GAIN/(LOSS)</b>	<b>64,571.89</b>	<b>25,480.88</b>	<b>&lt;27,162.58&gt;</b>	<b>&lt;9,857.64&gt;</b>	<b>&lt;17,304.94&gt;</b>	<b>.00</b>

THE EPISCOPAL CHURCH IN HAWAII  
GENERAL DIOCESAN FUND  
STATEMENT OF INCOME & EXPENSES

NINE MONTH(S) ENDED SEPTEMBER 30, 1990

	CURRENT MONTH		YEAR-TO-DATE		OVER/(UNDER) BUDGET	ANNUAL BUDGET
	ACTUAL	BUDGET	ACTUAL	BUDGET		
<b>OTHER INCOME</b>						
Clergy Continuing Education Fund	3,624.10	.00	10,856.09	.00	10,856.09	.00
The Episcopal Homes Foundation	.00	.00	16,000.00	.00	16,000.00	.00
Von Holt Fund	25,000.00	10,833.33	100,000.00	97,500.01	2,499.99	130,000.00
TOTAL OTHER INCOME	28,624.10	10,833.33	126,856.09	97,500.01	29,356.08	130,000.00
<b>OTHER EXPENSES</b>						
Interest FHB-Hawaii Loa	.00	4,166.66	10,556.16	37,500.02	<26,943.86>	50,000.00
Capital Impr./Equip. Purchase	.00	.00	.00	.00	.00	.00
Clergy Continuing Education Fund	900.00	.00	5,060.00	.00	5,060.00	.00
The Episcopal Homes Foundation	.00	.00	16,000.00	.00	16,000.00	.00
Von Holt Fund	.00	.00	.00	.00	.00	.00
St. Philip's Bldg. Fund	25,000.00	4,166.66	50,000.00	37,500.02	12,499.98	50,000.00
Camp Mokuile'a Bldg. Fund	.00	2,500.00	.00	22,500.00	<22,500.00>	30,000.00
TOTAL OTHER EXPENSES	25,900.00	10,833.32	81,616.16	97,500.04	<15,883.88>	130,000.00
COMBINED GAIN/(LOSS)	67,295.99	25,480.89	18,077.35	<9,857.67>	27,935.02	.00



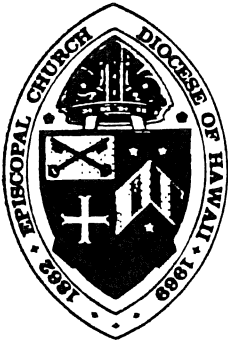

# The Episcopal Church in Hawaii

THE RIGHT REVEREND DONALD P. HART  
Bishop of Hawaii

January 26, 1990

Ms. Marion Cedarblade, President  
The Episcopal Church in the Province of the Pacific  
90 Woodacre Drive, # 105  
San Francisco, CA 94132

Dear Marion:

Attached is our 1989 Report on the 1% Theological Education Offering. We are happy to report that all of our churches participated again this year. In 1989 gifts totaled \$35,154 or 97.5% of the 1% Operating Income target.

Most of our churches give to the Church Divinity School of the Pacific with some money going to Nashotah House, Virginia Theological Seminary, Episcopal Theological School, Seabury Western Theological Seminary, and Trinity School for Ministry.

Best wishes for the New Year!

Faithfully,

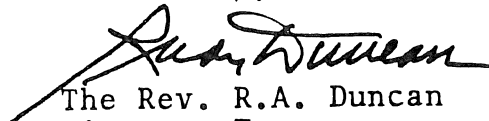
  
The Rev. R.A. Duncan  
Diocesan Treasurer

cc:  
The Rt. Rev. Donald P. Hart  
The Rev. Peter E. Van Horne  
Michael P. Porter, Esq.  
Donald E. James, Esq.  
Mr. David Cunningham  
Mrs. Jane Renfro Smith  
Mr. George Lockwood  
The Rev. Charles T. Crane  
Church Divinity School of the Pacific  
Nashotah House  
Virginia Theological Seminary  
Episcopal Theological School  
Seabury Western Seminary  
Trinity School for Ministry  
Diocesan Council  
All Churches

229 QUEEN EMMA SQUARE • HONOLULU, HAWAII 96813 • PHONE: (808) 536-7776

FROM NEIGHBOR ISLANDS: 1 (800) 522-8418

THE EPISCOPAL CHURCH IN HAWAII  
THEOLOGICAL EDUCATION OFFERING

<u>CHURCH</u>	<u>1988 OPERATING INCOME</u>	<u>1989 1% AMOUNT</u>	<u>1989 ACTUAL GIFT</u>
ALL SAINT'S	\$ 77,419	\$ 774	\$ 800
CALVARY	207,427	2,074	2,200
CHRIST CHURCH	109,279	1,093	1,112
CHRIST MEMORIAL	66,432	664	664
EMMANUEL	63,967	640	722
EPIPHANY	76,441	764	900
GOOD SAMARITAN	58,402	584	833
GOOD SHEPHERD	105,495	1,055	1,000
GRACE	18,734	187	200
HOLY APOSTLES'	66,571	666	123
HOLY CROSS	17,719	177	177
HOLY INNOCENTS'	91,506	915	300
HOLY NATIVITY	296,180	2,962	3,800
KOHALA MISSION	24,464	245	245
RESURRECTION	2,680	27	27
ST. ANDREW'S	623,001	6,230	6,500
ST. BARNABAS'	29,724	297	300
ST. CHRISTOPHER'S	187,770	1,878	2,160
ST. CLEMENT'S	156,484	1,565	450
ST. COLUMBA'S	8,133	81	81
ST. ELIZABETH'S	161,593	1,616	1,616
ST. GEORGE'S	30,334	303	303
ST. JAMES'	95,189	952	1,200
ST. JOHN'S, ELEELE	39,634	396	100
ST. JOHN'S, KULA	78,997	790	789
ST. JOHN'S BY THE SEA	38,168	382	382
ST. JUDE'S	7,414	74	85
ST. LUKE'S	44,819	448	400
ST. MARK'S	61,595	616	700
ST. MARY'S	147,491	1,475	1,650
ST. MATTHEW'S	21,503	215	215
ST. MICHAEL'S	97,509	975	950
ST. PAUL'S, HONOLULU	42,818	428	100
ST. PAUL'S, KEKAHA	8,555	86	86
ST. PETER'S	169,221	1,692	1,692
ST. PHILIP'S	11,529	115	125
ST. STEPHEN'S	72,445	724	307
ST. TIMOTHY'S	105,611	1,056	1,000
TRINITY BY THE SEA	68,492	685	700
WAIKIKI CHAPEL	15,367	154	160
<hr/>			
	\$ 3,606,112	\$ 36,060	\$ 35,154

97.5%

NOTE: ST. TIMOTHY'S PARISH PAID A TOTAL OF \$4,902.<sup>50</sup>  
TO TWO SEMINARIES TO COVER TUITION FOR THEIR  
SEMINARIANS IN ADDITION TO THEIR 1% TEO  
OFFERING FOR 1989.

Revised

23% 1990 ASSESSMENT \$829,406  
 1989 ASSESSMENT 822,075  
 INCREASE \$ 7,331

THE EPISCOPAL CHURCH IN HAWAII  
 DIOCESAN ASSESSMENT  
 1990 AND 1991

23% 1991 ASSESSMENT \$912,255  
 1989 ASSESSMENT 829,406  
 1990 INCREASE \$ 83,849

CHURCH	1988 TOTAL INCOME	1988 OPERATING INCOME	1990 DIOCESAN ASSESSMENT	1989 TOTAL INCOME	1989 OPERATING INCOME	1991 DIOCESAN ASSESSMENT	1991 INCREASE OR <DECREASE>
All Saints'	77,419	77,419	17,806	83,473	83,473	19,199	1,393
Calvary	207,427	207,427	47,708	203,157	203,157	46,726	<982>
Christ Church	111,193	109,279	25,134	140,969	132,502	30,475	5,341
Christ Memorial	109,450	66,432	15,279	107,769	80,542	18,525	3,246
Emmanuel	84,309	63,967	14,712	89,757	74,670	17,174	2,462
Epiphany	140,759	76,441	17,581	117,960	79,768	18,347	766
Good Samaritan	75,991	58,402	13,433	85,151	56,450	12,984	<449>
Good Shepherd	105,495	105,495	24,264	186,633	175,103	40,274	16,010
Grace	45,680	18,734	4,309	51,824	23,787	5,471	1,162
Holy Apostles'	89,161	66,571	15,311	333,087	67,662	15,562	251
Holy Cross	30,204	17,719	4,075	32,771	20,370	4,685	610
Holy Innocents'	139,731	91,906	21,046	147,965	111,463	25,636	4,590
Holy Nativity	304,513	296,180	68,121	333,260	296,162	68,117	<4>
Kohala Missions	41,140	24,464	5,627	57,894	27,800	6,394	767
Resurrection	3,471	2,680	616	5,738	2,524	581	<35>
St. Andrew's	997,160	623,001	143,290	1,480,014	686,044	157,790	14,500
St. Barnabas'	64,341	29,724	6,837	69,955	36,035	8,288	1,451
St. Christopher's	218,332	187,770	43,187	218,302	207,413	47,705	4,518
St. Clement's	224,213	156,484	35,990	274,469	178,744	41,111	5,121
St. Columbas'	8,133	8,133	1,871	7,956	7,956	1,830	<41>
St. Elizabeth's	163,182	161,593	37,166	183,874	180,944	41,617	4,451
St. George's	48,475	30,334	6,976	58,262	32,785	7,541	565
St. James'	104,955	95,189	21,893	112,430	103,202	23,736	1,843
St. John's, Eleale	45,051	39,634	9,116	35,629	28,779	6,619	<2,497>
St. John's, Kula	121,759	78,997	18,169	128,786	84,129	19,350	1,181
St. John's By/Sea	69,115	38,168	8,779	80,568	42,170	9,699	920
St. Jude's	10,255	7,414	1,705	9,863	7,193	1,654	<51>
St. Luke's	49,196	44,819	10,308	55,007	46,636	10,726	418
St. Mark's	86,523	61,595	14,167	75,016	72,116	16,587	2,420
St. Mary's	194,382	147,491	33,923	200,929	159,196	36,618	2,692
St. Matthew's	26,047	21,903	4,955	31,307	19,021	4,375	<580>
St. Michael's	108,335	97,509	22,425	306,541	95,781	22,030	<395>
St. Paul's, Kekaha	14,623	8,555	1,968	15,472	7,794	1,793	<175>
St. Paul's	69,780	42,818	9,848	67,517	48,535	11,163	1,315
St. Peter's	197,602	169,221	38,920	271,435	165,363	38,033	<887>
St. Philip's	60,514	11,529	2,652	54,912	15,047	3,461	809
St. Stephen's	101,682	72,445	16,662	101,607	81,517	18,749	2,087
St. Timothy's	128,533	105,611	24,290	164,005	121,967	28,052	3,762
Trinity By/Sea	96,271	68,492	15,753	116,511	86,696	19,940	4,187
Waikiki Chapel	21,953	15,367	3,534	18,061	15,832	3,641	107
<b>TOTAL</b>	<b>\$4,796,355</b>	<b>\$3,606,112</b>	<b>\$829,406</b>	<b>\$6,115,836</b>	<b>\$3,966,328</b>	<b>\$912,255</b>	<b>\$82,849</b>

THE EPISCOPAL CHURCH IN HAWAII  
 FOR THE QUARTER ENDED - 08/31/90 - DIOCESAN INVESTMENT PORTFOLIO AFTER DISTRIBUTION

	16	17	18	19	20	21	22	23
	TOTAL SHARES	MARKET VALUE @ 39.51919781	BALANCE BEG. OF QUARTER	RE-INVEST	DEPOSIT	WITHDRAWALS	ADJUSTMENT ON FULL WITHDRAWAL	BALANCE END OF QUARTER
<b>TRUST ENDOWMENTS</b>								
<b>ALL SAINTS' CHURCH, KAPAA</b>								
Clergy Childrens' Education Fund	63	2,489.71	1,906.63	55.57	0.00	0.00		1,962.20
Albert Horner Organ Maint Fund	69	2,726.82	2,048.73	0.00	0.00	0.00		2,048.73
Etta Wilcox Sloggett Memorial Fund	327	12,922.78	3,000.00	0.00	0.00	0.00		3,000.00
Emma Lyman Wilcox Memorial Fund	2,729	107,847.89	25,000.00	0.00	0.00	0.00		25,000.00
Henry Willey Columbarium	177	6,994.90	5,055.00	0.00	0.00	0.00		5,055.00
Willey Memorial Fund	661	26,122.19	20,000.00	0.00	0.00	0.00		20,000.00
<b>TOTAL</b>	<b>4,026</b>	<b>159,104.29</b>	<b>57,010.36</b>	<b>55.57</b>	<b>0.00</b>	<b>0.00</b>	<b>0.00</b>	<b>57,065.93</b>
<b>CHRIST CHURCH, KEALAKEKUA, HI</b>								
Building and Mission Fund	7,358	290,782.26	263,641.87	6,489.68	0.00	0.00		270,131.55
E C Greenwell Fund	166	6,560.19	(41,186.78)	0.00	0.00	0.00		(41,186.78)
Ellen Hall Fund	737	29,125.65	10,977.53	0.00	0.00	0.00		10,977.53
Parish Designated Trust Fund	364	14,384.99	14,120.90	321.04	0.00	0.00		14,441.94
Dora Greenwell Bryant Pennell Fund	200	7,903.84	6,345.92	0.00	0.00	0.00		6,345.92
David Douglas Wallace Mem Endow Fd	1,152	45,526.12	25,938.02	0.00	0.00	0.00		25,938.02
<b>TOTAL</b>	<b>9,977</b>	<b>394,283.05</b>	<b>279,837.46</b>	<b>6,810.72</b>	<b>0.00</b>	<b>0.00</b>	<b>0.00</b>	<b>286,648.18</b>
<b>DIOCESAN - BUDGET</b>								
Episcopate Endowment Fund	29,740	1,175,300.94	595,644.57	0.00	0.00	0.00		595,644.57
E Lani Hanchett Mem Mission Tr Fd	215	8,496.63	6,203.06	0.00	0.00	0.00		6,203.06
Hawaiian Church Chronicle	195	7,706.24	5,852.03	0.00	0.00	0.00		5,852.03
Thomas Dowell Phillips Mem Pen Fd	1,417	55,998.70	28,600.17	0.00	0.00	0.00		28,600.17
<b>TOTAL</b>	<b>31,567</b>	<b>1,247,502.51</b>	<b>636,299.83</b>	<b>0.00</b>	<b>0.00</b>	<b>0.00</b>	<b>0.00</b>	<b>636,299.83</b>
<b>DIOCESAN - OTHERS</b>								
Bishop's Special Fund	166	6,560.19	7,644.11	146.41	0.00	0.00		7,790.52
Clergy Continuing Education Fund	4,109	162,384.38	162,341.67	0.00	0.00	0.00		162,341.67
Episcopate Construction Fund	2,207	87,218.87	98,718.74	1,946.55	0.00	0.00		100,665.29
Lambeth Conference Travel Fund	220	8,694.22	8,823.26	194.04	0.00	0.00		9,017.30
Linberg Revolving Fund	2,999	118,518.07	134,110.70	2,645.09	0.00	0.00		136,755.79
Saint Paul's Building Fund	1,315	51,967.75	58,807.15	1,159.82	0.00	0.00		59,966.97
Scholarship Fund	3,403	134,483.83	113,058.61	3,001.41	0.00	0.00		116,060.02
Election Process Fund	240	9,484.61	6,710.79	211.68	0.00	0.00		6,922.47
<b>TOTAL</b>	<b>14,659</b>	<b>579,311.92</b>	<b>590,215.03</b>	<b>9,305.00</b>	<b>0.00</b>	<b>0.00</b>	<b>0.00</b>	<b>599,520.03</b>
<b>EMMANUEL EPISCOPAL CHURCH, KAILUA</b>								
Capital Repairs & Maintenance Fund	206	8,140.95	8,898.71	181.69	0.00	0.00		9,080.40
The Leroy, Charlotte & Valarie Green Endowment Fund	111	4,386.63	4,000.00	0.00	0.00	0.00		4,000.00
<b>TOTAL</b>	<b>317</b>	<b>12,527.58</b>	<b>12,898.71</b>	<b>181.69</b>	<b>0.00</b>	<b>0.00</b>	<b>0.00</b>	<b>13,080.40</b>

THE EPISCOPAL CHURCH IN HAWAII  
 FOR THE QUARTER ENDED - 08/31/90 - DIOCESAN INVESTMENT PORTFOLIO AFTER DISTRIBUTION

	16	17	18	19	20	21	22	23
	TOTAL SHARES	MARKET VALUE @ 39.51919781	-----ORIGINAL INVESTMENTS-----					BALANCE END OF QUARTER
TRUST ENDOWMENTS			BALANCE BEG. OF QUARTER	RE-INVEST	DEPOSIT	WITHDRAWALS	ADJUSTMENT ON FULL WITHDRAWAL	
<b>-----</b>								
<b>EPIPHANY CHURCH, HONOLULU</b>								
Candle Fund	48	1,896.92	1,100.00	0.00	0.00	0.00		1,100.00
Wilfred Richardson Mem Flower Fund	15	592.79	600.00	0.00	0.00	0.00		600.00
Sophia Taylor Mem Altar Guild Fund	34	1,343.65	1,000.00	0.00	0.00	0.00		1,000.00
<b>TOTAL</b>	<b>97</b>	<b>3,833.36</b>	<b>2,700.00</b>	<b>0.00</b>	<b>0.00</b>	<b>0.00</b>	<b>0.00</b>	<b>2,700.00</b>
<b>-----</b>								
<b>CHURCH OF THE HOLY APOSTLES', HILO</b>								
Auto Replacement Fund	185	7,311.05	6,447.99	163.17	0.00	0.00		6,611.16
Mary Black Memorial Fund	9	355.67	261.00	0.00	0.00	0.00		261.00
Clergy Supply Fund	75	2,963.94	1,355.42	0.00	0.00	0.00		1,355.42
Thomas A Cook Memorial Fund	1,100	43,471.12	43,841.99	970.19	0.00	0.00		44,812.18
The Kilauea Fund	5,126	202,575.41	200,000.00	0.00	0.00	0.00		200,000.00
H O R Fund-Unrestricted	916	36,199.59	41,257.73	807.90	0.00	0.00		42,065.63
Program Fund	653	25,806.04	23,810.00	287.97	0.00	0.00		24,097.97
Martha B Wakefield Mem Vicarage Fc	1,309	51,730.63	38,058.02	0.00	0.00	0.00		38,058.02
Ronald C Yoder Memorial Fund	74	2,924.42	2,907.35	65.27	0.00	0.00		2,972.62
Joseph Clark Young People's Fund	97	3,833.36	3,030.67	0.00	0.00	0.00		3,030.67
<b>TOTAL</b>	<b>9,544</b>	<b>377,171.23</b>	<b>360,970.17</b>	<b>2,294.50</b>	<b>0.00</b>	<b>0.00</b>	<b>0.00</b>	<b>363,264.67</b>
<b>-----</b>								
<b>KOHALA MISSION, KAPAAU</b>								
Howard & Elizabeth Bryant Memorial Church Yard & Cemetery Fund - St Augustine's Church	264	10,433.07	9,110.27	232.85	0.00	0.00		9,343.12
St Augustine's Church Yard Fund	616	24,343.83	15,234.53	543.31	0.00	0.00		15,777.84
<b>TOTAL</b>	<b>880</b>	<b>34,776.90</b>	<b>24,344.80</b>	<b>776.16</b>	<b>0.00</b>	<b>0.00</b>	<b>0.00</b>	<b>25,120.96</b>
<b>-----</b>								
<b>CAMP MOKULBIA, OAHU</b>								
Margaret Root Clarke Memorial Camp Scholarship Fund	80	3,161.54	2,345.00	0.00	0.00	0.00		2,345.00
Margaret Monterio Mem Campership	165	6,520.67	5,453.17	0.00	0.00	0.00		5,453.17
<b>TOTAL</b>	<b>245</b>	<b>9,682.21</b>	<b>7,798.17</b>	<b>0.00</b>	<b>0.00</b>	<b>0.00</b>	<b>0.00</b>	<b>7,798.17</b>
<b>-----</b>								
<b>SEABURY HALL - HAKAWAO, MAUI</b>								
Alumnae Scholarship Fund	595	23,513.92	19,011.65	524.78	0.00	0.00		19,536.43
Gary Austin Memorial Endowment Fund	474	18,732.10	20,965.00	0.00	0.00	0.00		20,965.00
Endowment Fund	1,659	65,562.35	60,533.64	0.00	0.00	0.00		60,533.64
Henry Bancroft Caldwell Mem Schl	971	38,373.14	30,000.00	0.00	0.00	0.00		30,000.00
<b>TOTAL</b>	<b>3,699</b>	<b>146,181.51</b>	<b>130,510.29</b>	<b>524.78</b>	<b>0.00</b>	<b>0.00</b>	<b>0.00</b>	<b>131,035.07</b>

THE EPISCOPAL CHURCH IN HAWAII  
 FOR THE QUARTER ENDED - 08/31/90 - DIOCESAN INVSTMENT PORTFOLIO AFTER DISTRIBUTION

	16	17	18	19	20	21	22	23
	TOTAL SHARES	MARKET VALUE \$ 39,519,197.81	BALANCE BEG. OF QUARTER	RE-INVEST	DEPOSIT	WITHDRAWALS	ADJUSTMENT ON FULL WITHDRAWAL	BALANCE END OF QUARTER
			-----ORIGINAL INVESTMENTS-----					
<b>TRUST ENDOWMENTS</b>								
<b>ST ANDREW'S CATHEDRAL - HONOLULU</b>								
Retirement Trust for Lay Employees	23	908.94	(13,817.09)	20.29	0.00	0.00		(13,796.80)
<b>TOTAL</b>	<b>23</b>	<b>908.94</b>	<b>(13,817.09)</b>	<b>20.29</b>	<b>0.00</b>	<b>0.00</b>	<b>0.00</b>	<b>(13,796.80)</b>
<b>SAINT ANDREW'S PRIORY SCHOOL</b>								
Fixed Distribution - - - \$11,750.00								
Alumnae Association Scholarship Fd	335	13,238.93	13,149.40	0.00	0.00	0.00		13,149.40
Grace P Ames Men Scholarship Fund	721	28,493.34	26,869.25	635.91	0.00	0.00		27,505.16
British Benevolent Society Schship	1,508	59,594.95	49,585.15	0.00	0.00	0.00		49,585.15
General Scholarship Fund	3,362	132,863.54	111,860.02	0.00	0.00	0.00		111,860.02
E B Ford Foundation	598	23,632.48	25,000.00	0.00	0.00	0.00		25,000.00
Bishop Harry S Kennedy Schl Fund	617	24,383.35	24,510.75	0.00	0.00	0.00		24,510.75
Caroline Ornellas Memorial Schl Fund	37	1,462.21	1,487.00	0.00	0.00	0.00		1,487.00
Queen Emma Scholarship Fund	774	30,587.86	24,118.77	0.00	0.00	0.00		24,118.77
Scholarship Fund	1,520	60,069.18	50,111.85	0.00	0.00	0.00		50,111.85
Sister Evelyn Scholarship Fund	223	8,812.78	6,603.23	0.00	0.00	0.00		6,603.23
Vance O Smith Trust Fund	1,130	44,656.69	50,685.53	0.00	0.00	0.00		50,685.53
Betty V Von Holt Scholarship Fund	380	15,017.30	11,140.00	0.00	0.00	0.00		11,140.00
Class of '37 Scholarship Fund	63	2,489.71	2,603.00	55.57	0.00	0.00		2,658.57
Peter B Ogilby Scholarship Fund	116	4,584.23	4,194.09	102.31	0.00	0.00		4,296.40
1.12075544	<b>TOTAL</b>	<b>449,886.55</b>	<b>401,918.04</b>	<b>793.79</b>	<b>0.00</b>	<b>0.00</b>	<b>0.00</b>	<b>402,711.83</b>

THE EPISCOPAL CHURCH IN HAWAII  
 FOR THE QUARTER ENDED - 08/31/90 - DIOCESAN INVESTMENT PORTFOLIO AFTER DISTRIBUTION

	16	17	18	19	20	21	22	23
	TOTAL SHARES	MARKET VALUE @ 39.51919781	BALANCE BEG. OF QUARTER	RE-INVEST	DEPOSIT	WITHDRAWALS	ADJUSTMENT ON FULL WITHDRAWAL	BALANCE END OF QUARTER
			ORIGINAL INVESTMENTS					
<b>TRUST ENDOWMENTS</b>								
<b>ST CLEMENT'S PARISH, HONOLULU</b>								
Brodhead Fund for Social Adult Educ	2,744	108,440.68	100,583.51	2,420.18	0.00	0.00		103,003.69
Brodhead Memorial Fund for Prayer Books & Hymnals	226	8,931.34	(924.29)	199.33	0.00	0.00		(724.96)
Chapel of Peace Maintenance Fund	1,193	47,146.40	16,352.11	1,052.21	0.00	0.00		17,404.32
General Endowment & Property Fund	3,807	150,449.59	55,268.17	0.00	0.00	0.00		55,268.17
<b>TOTAL</b>	<b>7,970</b>	<b>314,968.01</b>	<b>171,279.50</b>	<b>3,671.72</b>	<b>0.00</b>	<b>0.00</b>	<b>0.00</b>	<b>174,951.22</b>
<b>ST JOHN'S, KULA, MAUI</b>								
Rector's Discretionary Fund	73	2,884.90	(4,489.00)	0.00	0.00	0.00		(4,489.00)
<b>TOTAL</b>	<b>73</b>	<b>2,884.90</b>	<b>(4,489.00)</b>	<b>0.00</b>	<b>0.00</b>	<b>0.00</b>	<b>0.00</b>	<b>(4,489.00)</b>
<b>ST TIMOTHY'S, AIEA, OAHU</b>								
Building Fund	663	26,201.23	24,211.19	584.76	0.00	0.00		24,795.95
Clergy Housing Fund	1,131	44,696.21	42,477.98	997.53	0.00	0.00		43,475.51
<b>TOTAL</b>	<b>1,794</b>	<b>70,897.44</b>	<b>66,689.17</b>	<b>1,582.29</b>	<b>0.00</b>	<b>0.00</b>	<b>0.00</b>	<b>68,271.46</b>
<b>WAIKIKI CHAPEL, HONOLULU</b>								
Mary Josephine Bloder Memorial Fund	2,326	91,921.65	88,780.44	2,051.51	0.00	0.00		90,831.95
Ella Dreier Cathcart Memorial Fund	9	355.67	350.00	0.00	0.00	0.00		350.00
Sissy Goudy Memorial Fund	84	3,319.61	3,291.90	0.00	0.00	0.00		3,291.90
Eloise J Kidkiff Memorial Fund	10	395.19	309.83	0.00	0.00	0.00		309.83
Lt Clifton B Robertson, Jr Mem Fd	51	2,015.48	1,753.50	0.00	0.00	0.00		1,753.50
Elwood Starbuck Memorial Fund	1	39.52	50.00	0.00	0.00	0.00		50.00
<b>TOTAL</b>	<b>2,481</b>	<b>98,047.12</b>	<b>94,535.67</b>	<b>2,051.51</b>	<b>0.00</b>	<b>0.00</b>	<b>0.00</b>	<b>96,587.18</b>
<b>ST STEPHEN'S CHURCH, WAHIAWA</b>								
Frank B Ahrendt Memorial Fund	234	9,247.49	10,000.00	0.00	0.00	0.00		10,000.00
Combined Memorial Fund	60	2,371.15	2,627.81	0.00	0.00	0.00		2,627.81
The France Memorial Fund	1,301	51,414.48	49,270.40	0.00	0.00	0.00		49,270.40
<b>TOTAL</b>	<b>1,595</b>	<b>63,033.12</b>	<b>61,898.21</b>	<b>0.00</b>	<b>0.00</b>	<b>0.00</b>	<b>0.00</b>	<b>61,898.21</b>

THE EPISCOPAL CHURCH IN HAWAII  
 FOR THE QUARTER ENDED - 08/31/90 - DIOCESAN INVESTMENT PORTFOLIO AFTER DISTRIBUTION

	16	17	18	19	20	21	22	23
	TOTAL SHARES	MARKET VALUE @ 39.51919781	BALANCE BEG. OF QUARTER	RE-INVEST	DEPOSIT	WITHDRAWALS	ADJUSTMENT ON FULL WITHDRAWAL	BALANCE END OF QUARTER
<b>TRUST ENDOWMENTS</b>								
<b>MISCELLANEOUS</b>								
Bishop's Discretionary Fund	397	15,689.12	14,728.97	0.00	0.00	0.00		14,728.97
Georgiana Crutchfield Memorial Fund	13	513.75	546.66	11.47	0.00	0.00		558.13
Rev Claude DuTeil Discretionary Fd	142	5,611.73	4,700.00	0.00	0.00	0.00		4,700.00
Episcopal Church Women of Hawaii	22	869.42	200.00	0.00	0.00	0.00		200.00
Holy Cross-S and M Kennedy Endow Fd	227	8,970.86	10,213.93	200.21	0.00	0.00		10,414.14
Holy Nativity-M D Kennedy Mem Endow Fd	1,519	60,029.66	69,743.36	0.00	0.00	0.00		69,743.36
Institute for Human Service Fund	4,645	183,566.67	164,506.73	4,096.84	0.00	0.00		168,603.57
Carol Jensen Mem Fd, St Barnabas	80	3,161.54	2,723.41	70.56	0.00	0.00		2,793.97
Princess Abigail Kawanakoa Fund	28	1,106.54	1,157.80	24.70	0.00	0.00		1,182.50
Henry Digby Sloggett Memorial Fund	7,597	300,227.35	264,035.63	6,700.46	359.14	0.00		271,095.25
St Christopher's Outreach Endow Fd	491	19,403.93	19,268.21	0.00	0.00	0.00		19,268.21
St James' Papaaloo-Eliza Spencer Memorial Fund	50	1,975.96	1,500.00	0.00	0.00	0.00		1,500.00
St Elizabeth's Hon Endowment Fund	643	25,410.84	20,000.00	0.00	0.00	0.00		20,000.00
St George's Pearl Harbor Permanent Endowment Fund	159	6,283.55	5,543.77	140.24	0.00	0.00		5,684.01
St James', Kamuela Endowment Fund	235	9,287.01	10,000.00	0.00	0.00	0.00		10,000.00
St John's Episcopal School Building Replacement Fund	39	1,541.25	1,348.12	34.40	0.00	0.00		1,382.52
St Mark's Parish, Hon Endowment Fd	1,654	65,364.75	56,247.16	1,458.61	400.00	0.00		58,105.97
St Mark's School Endowment Fund	119	4,702.78	4,122.77	104.96	1,000.00	0.00		5,227.73
St Paul's, Non-Bryon a Devonish Candle Fund	20	790.38	661.24	0.00	0.00	0.00		661.24
St Peter's Church, Hon Endow Fd	638	25,213.25	21,050.09	0.00	0.00	0.00		21,050.09
<b>TOTAL</b>	<b>119,049</b>	<b>4,704,720.98</b>	<b>3,552,897.17</b>	<b>40,910.69</b>	<b>1,759.14</b>	<b>0.00</b>	<b>0.00</b>	<b>3,595,567.00</b>
	0	(0.00)		0.00	0.00	0.00		(0.00)



Response To The Bishop's Address  
At

**ATTACHMENT #4**

The Twenty-Second Convention of the Diocese of Hawai'i  
Presented By  
The Rev. Charles G. K. Hopkins  
October 27, 1990

I want to begin by recognizing those responsible for this response to the Bishop's Address. The committee started out with five members, but two dropped out. So the committee now consists of myself, Father Layton Zimmer of the Church of the Good Shepherd, Wailuku, Maui; and Mr. Nelson Secretario of St. Michael's and All Angels, Lihue, Kaua'i. This reminds me of something the late Bishop Harry Kennedy said a long time ago. He described the ideal committee as a committee of three when one is sick and the other is out of town. In this case two are out of town, but this did not prevent them from contributing to this report.

Bishop, because of the many issues you addressed and the limited depth with which they were explored, the committee thought it best to seek a common denominator by which to respond. In doing so we found that the thread that seemed to wind its way through your address could be stated in one word. And that word is Evangelism. In recent times much has been said and written about evangelism, and, as you say, there is still uncertainty about what it is and how we go about it. But in the muddle at least two things are clear to us.

Before proclaiming Christ to others, we better be sure that our own house is in order, that we, to the best we are able, live the Good News. As you said last night, "You and I, and all of creation, are bound together in a wonderful relationship of respect and caring." We have to live our loving connectedness, our dependence and our mutual support of one another, or else our proclamation will fall on deaf ears. It is not merely good, but exceedingly good that we started convention with the Eucharist. For it is not only a sign of but that which effectuates our common-unity. This is the beginning of Evangelism. Without this common-unity all attempts at evangelism will fail.

At a recent conference on evangelism at CDSP, Bishop Fry stated that, "Evangelism is preaching the Good News, and if you must, use words." That is the other certainty about evangelism. We will be judged not so much by what we say but by what we do. The committee has chosen to view the issues you raise in this light.

We would point out to you, Bishop, that because its environmental limitations are more pronounced than on the mainland, care for the fragile Hawaiian Islands has been uppermost in the lives of many here. This is especially true of Native Hawaiians who have pleaded generation after generation for others to heed their values of "Aloha Aina", love of land and "Malama Aina", care of the land. But more often than not they were disappointed as wave after wave of peoples came to these shores only to value these islands as a marketable product to exploit. So for some of us the deterioration you mention as a sign is already in the acute stage.

Beyond the simple things you mention we would like to see the Diocese challenged to stand with those who decry the over-development of our land and who work toward establishing policies to halt the unchecked, accelerated growth of tourism and its over-use of our natural resources. We would urge the Diocese to develop a land use policy which is in accord with sound environmental practices. Congregations and institutions need to be held accountable for the stewardship of their land. Now they only have to report stewardship of finances, pledges and income, a signal that stewardship of God's creation is not important. Why not have them accountable for say, "How many trees did you plant, and how many trees did you cut down this year?" "How is your land being used, and what are your future plans for its development?" If we are true to our proclamation of stewardship, maybe others will say of us, "Eh Brah. Those guys not only mouth!"

We appreciate your firsthand observation of the jewish and palestinian situation. And we are allied with your pastoral concern for the welfare of people of the arab nations, our military and their families. Here at home we can at least extend a hand to families left behind. Pua told me about one of her students whose husband is in Saudi Arabia. As if the physical and emotional pain is not enough, she now has added financial burden. Her allotment has been reduced by \$300.00 a month because the military claims they have to pay for her husband's quartering in Saudi Arabia.

There is a difference of opinion on the committee as to the reason for America's military presence in the Middle East and whether it is right or wrong. This is probably a reflection of opinion in the Diocese. On one hand, there is identity with the Bishop of Jerusalem's contention that we are interfering in the sovereign

concerns of others, and so our military might has been mustered mainly to protest our right to oil in that region. And all the rhetoric about naked aggression is like the kettle calling the pot black. On the other hand there is the position which likens Saddam Hussein to Hitler and that Iraq is a threat to world order. They must be stopped now even if it means war.

Whatever our stance, we all dread the thought of war and agree with Elizabeth Hart. The loss of one life is too high a price to pay. If oil is the reason for the United States being there, then our sense of evangelism makes us willing to make sacrifices in our consumption of oil in order to bring all our servicemen and women home safely.

Our evangelism will be reflected in our care of the land and ocean as well as our care for one another. Those you mentioned such as homosexuals, victims of AIDS, and those in need of affordable housing fall under this umbrella of care. But doesn't it also include the respect, understanding and inclusion of Hawaii's diversity of people and culture. One of the principals of ministry development established by Episcopal congregations in the Santa Clara County of California reads, "It is impossible to understand the Gospel in a mono-culture, because that culture will tend to 'capture' the interpretation and dogmatize its meaning. The present situation in the Pacific Basin holds the promise of freeing the Gospel from Western Christianity." A radical statement for sure and one that will rankle some. But we must heed its words in this place where there is no majority ethnic group. The Church is not in the business of acculturating people.

The committee chooses not to comment at this time on your remarks about new ministries, regional councils and Diocesan Convention, for a response would be a report of its own. Instead, I will conclude with a sermon illustration, an oldie which most of the clergy in this room have probably used. It is the one about a newly elected rector who preached an outstanding sermon the first Sunday in his new parish home. And the congregation was exceedingly pleased with their choice. The next Sunday he preached the exact same sermon. And the people said, "Well, it was good enough to hear again." On his third Sunday there he again preached the same sermon, and the congregation began to feel a bit edgy about their new rector. So when he preached it again for the fourth time, they delegated the Senior Warden to talk to him about his preaching. He asked the rector, "Don't you have other sermons?" "Of course, I do." was the reply. "Why have you not preached them?" asked the Warden. The rector answered, "Because the congregation hasn't done anything about the first one!"

Bishop, you might want to take a couple of issues out of this broad-brush address and repeat them in more depth at the next convention. And if we don't rise to the challenge, repeat again and again until we do. Then take the others and do the same. You will probably find that this scheme will provide addresses over several years.

TITLE: COMPENSATION SCHEDULES FOR 1991  
SPONSOR: DIOCESAN COMPENSATION REVIEW COMMITTEE  
ADDRESS: 229 QUEEN EMMA SQUARE, HONOLULU, HAWAII 96813

\* \* \* \* \*

**BE IT RESOLVED**, that the Clergy Compensation Schedule for full time parochial clergy for 1991 shall be identical to the clergy compensation schedule attached hereto. This schedule has been increased by 5.5% over the prior year.

**And be it further resolved**, that the salaries for the Diocesan staff, both clergy and lay, have been increased by 5.5% over the prior year as per the attached list.

\* \* \* \* \*

**RATIONALE/EXPLANATION**

The above is the resolution that is required of the Diocesan Compensation Review Committee under Diocesan Canon 38, sections 1 and 5.

## 1991 CLERGY COMPENSATION CATEGORIES AND RANGES

CATEGORY	COMPENSATION MINIMUM	5-YEAR POINT	10-POINT MID-POINT	COMPENSATION MAXIMUM
A	\$43,200	\$48,612	\$54,000	\$64,800
B	39,300	44,184	49,092	58,896
C	35,712	40,176	44,628	53,556
D	32,460	36,568	40,584	48,696
E	29,520	33,216	36,900	44,280

### Application Policies

1. Clergy must be paid at least the minimum of the applicable category.
2. No present clergy shall be paid less than his/her current compensation plus a 5.5% cost of living increase in 1991.
3. Clergy with five or more years in the same category or in the Diocese of Hawaii must be paid at least 90% of the mid-point of the applicable range.
4. Clergy with ten or more years in the same category or in the Diocese of Hawaii must be paid at least 100% of the mid-point of the applicable range.
5. Clergy with twenty or more years in the same category or in the Diocese of Hawaii must be paid at least 90% of the maximum of the E category (\$39,852).
6. Mission clergy may be paid more than the maximum of the applicable range for any category with the consent of the Bishop.
7. For easier administration, all actual salary figures will be rounded up into amounts divisible by 12.
8. Each Vestry or Bishop's Committee working in consultation with their clergy shall approve a resolution determining their clergy salary and housing allowances. This IRS requirement shall be completed before January 1 each year.
9. In addition, there is a car allowance of \$4,200 in 1991 plus Group Medical and Dental, Group Life, Pension, and Worker's Compensation.
10. The 1991 Housing Allowance guideline figure is \$12,010.

## CONGREGATIONAL COMPENSATION CATEGORIES

CATEGORY E	10 TO 115
CATEGORY D	116 TO 179
CATEGORY C	180 TO 240
CATEGORY B	241 TO 392
CATEGORY A	393 AND ABOVE

### 1991 CONGREGATIONAL COMPENSATION CATEGORY COMPUTATION WORKSHEET BASED ON 1989 PAROCHIAL REPORT DATA

I. Number of Pledging Units

Number of Pledging Units \_\_\_\_\_

Multiplied by .40 = \_\_\_\_\_

II. Average Attendance

Average Sunday Attendance \_\_\_\_\_

Multiplied by .30 = \_\_\_\_\_

III. Annual Operating Budget

Annual Operating Budget in \$1,000 \_\_\_\_\_

Multiplied by .30 = \_\_\_\_\_

**TOTAL OF WEIGHTED FIGURES** \_\_\_\_\_

Anyone who may have questions on how to utilize these worksheets, and compensation categories, ranges, and tables may contact the Diocesan Compensation review Committee - Don James, Chairman; David Chung, Resource Consultant.

1991 COMPENSATION BASED ON 1989 PAROCHIAL REPORT DATA

ALPHABETICAL

CHURCH NAME	No. of Pledging Units	Average Attend.	Assessment		Category	1990 Figures X 1.055			
			Operating Income	Weighted Totals		Min.	5 Year Point	10 Year Mid-Point	Max
All Saints	84	178	83,473	112	E	29,520	33,216	36,900	44,280
Calvary	88	177	203,157	149	D	32,460	36,528	40,584	48,696
Christ Memorial	45	98	80,542	71	E	29,520	33,216	36,900	44,280
Christ Church	83	164	132,502	122	D	32,460	36,528	40,584	48,696
Emmanuel	54	117	74,670	79	E	29,500	33,216	36,900	44,280
Epiphany	82	143	79,768	100	E	29,500	33,216	36,900	44,280
Good Samaritan	56	85	56,450	65	E	29,500	33,216	36,900	44,280
Good Shepherd	68	160	175,103	128	D	32,460	36,528	40,584	48,696
Grace Church	21	45	23,787	29	E	29,500	33,216	36,900	44,280
Holy Apostles	40	96	67,662	65	E	29,500	33,216	36,900	44,280
Holy Cross	20	46	20,370	83	E	29,500	33,216	36,900	44,280
Holy Innocents'	91	173	111,463	122	D	32,460	36,528	40,584	48,696
Holy Nativity	214	264	296,162	254	B	39,300	44,184	49,092	58,896
Kohala Mission	30	54	27,800	37	E	29,500	33,216	36,900	44,280
Resurrection	21	28	2,524	24	E	29,500	33,216	36,900	44,280
St. Andrew's	404	580	686,044	541	A	43,200	48,612	54,000	64,800
St. Barnabas'	31	62	36,035	42	E	29,500	33,216	36,900	44,280
St. Christopher's	166	276	207,413	211	C	35,712	40,176	44,628	53,556
St. Clement's	157	249	178,744	191	C	35,712	40,176	44,628	53,556
St. Columbas'	12	18	7,956	12	E	29,500	33,216	36,900	44,280
St. Elizabeth's	127	202	180,944	166	D	32,460	36,528	40,584	48,696
St. George's	11	53	32,785	30	E	29,500	33,216	36,900	44,280
St. James'	29	66	105,091	63	E	29,500	33,216	36,900	44,280
St. John's, Eleele	35	46	28,779	36	E	29,500	33,216	36,900	44,280
St. John's, Kula	77	144	84,129	99	E	29,500	33,216	36,900	44,280
St. John's By-the-Sea	55	104	42,170	66	E	29,500	33,216	36,900	44,280
St. Jude's	4	13	7,193	8	E	29,500	33,216	36,900	44,280
St. Luke's	15	53	46,636	36	E	29,500	33,216	36,900	44,280
St. Mark's	90	101	72,116	88	E	29,500	33,216	36,900	44,280
St. Mary's	97	166	159,196	136	D	32,460	36,528	40,584	48,696
St. Matthew's	26	32	19,021	26	E	29,500	33,216	36,900	44,280
St. Michael's	56	131	95,781	90	E	29,500	33,216	36,900	44,280
St. Paul's, Oahu	121	269	48,535	144	D	32,460	36,528	40,584	48,696
St. Paul's, Kekaha	12	15	7,794	12	E	29,500	33,216	36,900	44,280
St. Peter's	250	197	165,363	209	C	35,712	40,176	44,628	53,556
St. Philip's	20	75	15,047	35	E	29,500	33,216	36,900	44,280
St. Stephen's	66	96	81,517	80	E	29,500	33,216	36,900	44,280
St. Timothy's	143	246	121,967	167	D	32,460	36,528	40,584	48,696
Trinity By-the-Sea	64	165	86,696	101	E	29,500	33,216	36,900	44,280
Waikiki Chapel	12	73	15,832	31	E	29,500	33,216	36,900	44,280
	3,077	5,260	3,968,217						

THE EPISCOPAL CHURCH IN HAWAII  
-1991-

DIOCESAN OFFICE	SALARY	PENSION	AUTO	MEDICAL	LIFE	W/C	FICA	UNEMP.	TDI	TOTAL
EXECUTIVE OFFICER	\$ 41,475	\$ 7,465	\$ 4,200	\$ 7,000	\$ 500	\$ 580				\$ 61,220
FINANCE OFFICER	46,083	8,295	4,200	5,000	500	600				64,678
ASST. TO BISHOP MINISTRY TRAINING	29,250	2,925	4,200	2,500	500	500	\$2,240	\$ 600	\$175	42,890
PLANNED GIVING OFFICER	4,472	545	1,000	1,000	150	150	350	150	50	7,867
CHRONICLE EDITOR	21,040	3,790	2,100	1,250	0	280	0	0	0	28,460
CAMPUS CHAPLAIN	21,345	3,845	2,100	5,000	500	290	0	0	0	33,080
PRIVATE SECRETARY	25,580	2,560	0	2,500	500	340	1,960	440	125	34,005
BOOKKEEPER/ FULL CHARGE	26,270	2,630	0	5,000	500	350	2,010	450	130	37,340
SECRETARY	<u>23,160</u>	<u>2,320</u>	<u>0</u>	<u>2,500</u>	<u>500</u>	<u>320</u>	<u>1,770</u>	<u>390</u>	<u>120</u>	<u>31,080</u>
<b>TOTAL</b>	<b>\$238,675</b>	<b>\$34,375</b>	<b>\$17,800</b>	<b>\$31,750</b>	<b>\$3,650</b>	<b>\$3,410</b>	<b>\$8,330</b>	<b>\$2,030</b>	<b>\$600</b>	<b>\$340,620</b>

Staff Continuing  
Education      4,000  
**TOTAL**      **\$344,620**





## ATTACHMENT #6

To: the delegates of the 1990 Diocesan Convention  
From: the Diocesan Committee of the Clergy Family Project  
Special Order of Business: the Clergy Family Project

In January 1990 Bishop Hart and a small group of Oahu clergy and spouses met with Bishop William and Chris Folwell, who were instrumental in beginning this project in the Diocese of Central Florida. Today, the Clergy Family Project is a national program sponsored by the Episcopal Family Network, an agency established by the Episcopal Church. The Project is a research/action project which encourages married and non-married clergy and spouses of clergy of a diocese to explore their needs and develop resources to address those needs.

After hearing about the Project which today involves eighteen dioceses the Oahu group decided to go for it, and Bishop Hart appointed the following Diocesan Committee:

Bishop Don and Elizabeth Hart  
Rev. John and Carol Connell  
Rev. Walt Harris  
Rev. David Holsinger  
Rev. Morimasa and Myrtle Kaneshiro  
Rev. Linda Neal  
Rev. Dan and Evelyn Smith  
Rev. Tom and Gloria Taylor  
Rev. Peter and Beverly Van Horne  
Rev. Bob and Ramona Walden  
Rev. Frank and Norma Chun

Norma is the chairperson, and Peter the recorder.

We have adopted the following statement: The purpose of the Clergy Family Project is to strengthen the clergy family, and ultimately to strengthen the church and diocesan family, by

1. addressing needs and concerns of our clergy family, which includes singles, families, widowed, divorced, and retired.
2. developing programs, policies and resources which address issues and promote wholeness
3. providing models of relationships which proclaim the gospel.

We are following a manual developed by the national Episcopal Family Network.

Also, we are supported by a network of people:

Roberta Walmsley - national project coordinator  
Adair Lummis, research consultant (she will compile the questionnaire)  
Nancy Hopkins - process consultant (she's our personal support system at the national level)  
Dr. Phyllis Roe - our local process consultant

The project may take three years. We ask for your understanding, encouragement, support and prayers. Thank you.



The Anglican Communion in Hawai'i  
An Historical Quiz

**ATTACHMENT #7**

1. The first known service in Hawai'i using a Book of Common Prayer was held in the year:
  - A. 1779
  - B. 1856
  - C. 1862
  - D. 1900
  
2. The Anglican Communion was established in Hawai'i in the year:
  - A. 1820
  - B. 1856
  - C. 1862
  - D. 1902
  
3. The name of the newly established Church was:
  - A. The Anglican Church in the Hawaiian Islands
  - B. The Reformed Catholic Church
  - C. The Anglican Church in Hawai'i
  - D. The Anglican Catholic Church
  
4. November 28 was chosen as the Feast Day honoring King Kamehameha IV and Queen Emma Because:
  - A. It is the nearest available date to November 30, the date of the King's death and the Feast of St. Andrew
  - B. It is the date of the first service using the King's Hawaiian translation of the Book of Common Prayer
  - C. It is the date of the King and Queen's confirmation
  - D. It is the date when the independence of the Hawaiian Islands was celebrated
  
5. It was first intended that the newly constructed Cathedral in Honolulu be dedicated to:
  - A. St. Andrew
  - B. St. Peter
  - C. St. John
  - D. St. Paul
  
6. The so-called "Second Congregation" at St. Andrew's Cathedral came to be known as:
  - A. The Hawaiian Congregation
  - B. The Cathedral Parish
  - C. St. Paul's Mission
  
7. Jurisdiction over the Church in Hawai'i changed from the Church of England to PECUSA in the year:
  - A. 1862
  - B. 1893
  - C. 1902
  - D. 1945
  
8. The first native Hawaiian priest was ordained to the priesthood in the year:
  - A. 1893
  - B. 1935
  - C. 1953
  - D. 1967



## ATTACHMENT #8

### BISHOP'S ANNUAL REPORT TO CONVENTION 1990

According to Title III, Canon 26, Section 4, the following has occurred in our Diocese from November 5, 1989 to October 22, 1990:

#### Churches/Chapels/Schools visited:

All Saints'  
Church of the Holy Nativity  
Hale Anuenu  
St. Peter's  
St. Mary's  
St. Andrew's Cathedral  
Calvary  
St. Andrew's Priory School  
St. Paul's, Kekaha  
St. John's by-the-Sea  
Grace Church  
Waikiki Chapel  
St. Philip's  
St. Stephen's  
Trinity Church by-the-Sea  
Good Samaritan  
St. Luke's  
St. Clement's  
St. Timothy's  
Holy Innocents'  
Church of the Holy Apostles  
Church of the Resurrection  
Emmanuel  
Kohala Mission  
Day School Chapel at  
Church of the Holy Nativity  
Christ Church  
St. George's  
Iolani School  
St. Michael & All Angels'  
St. John's, Kula  
St. Barnabas'  
St. Paul's, Honolulu  
St. Jude's  
St. Matthew's  
Church of the Epiphany  
St. Elizabeth's  
Church of the Holy Cross  
Queen Emma Chapel  
Church of the Good Shepherd  
St. James'

Bishop's Annual Report to Convention 1990  
Page 2

Number of persons confirmed: 135

Postulants for Holy Orders:

Mrs. Cynthia Castle-Young.....5/5/90  
Mr. Paul Kath.....5/5/90

Candidates for Holy Orders:

Mr. Ricky Melchor.....12/9/89  
Mr. Brian N. Baker.....5/5/90

Priests:

The Rev. Kelly A. Crawford, Jr.....5/27/90  
ordained by Bishop Hart at St. John's Episcopal  
Church, Eleele, Kauai

The Rev. Imelda S. Padasdao.....10/7/90  
ordained under Canon III.9. by Bishop Hart at St.  
Paul's Episcopal Church, Queen Emma Square, Honolulu,  
Oahu

Licensed Clergy:

Canonical Residence:

The Rt. Rev. Frederick W. Putnam	Assisting Bishop of Minnesota - 2/2/90
The Rev. Leroy D. Soper	Central Florida - 2/2/90
The Rev. Gary J. Parker Chaplain, U S Navy	Albany - 2/20/90
The Rev. Harold F. Lemoine	Long Island - 3/20/90
The Rev. Marion J. Hammond	Colorado - 3/27/90
The Rev. Kate S. Knapp (Deacon)	Central Florida - 5/2/90
The Rev. Lee Kiefer	Kansas - 7/6/90
The Rev. John A. Bright	California - 10/4/90

Licensed Clergy who have left the Diocese:

The Rev. Howard B. Kishpaugh, MDiv	1/28/90
The Rt. Rev. Frederick W. Putnam	4/16/90
The Rev. Joseph F. Maiocco Chaplain, U S Navy	7/31/90

Clergy transferred from the Diocese:

The Rev. Scot R. Wright

The Rev. Margaret Quill-Malaney  
(Schwertfeger)

The Rev. Roberta D. Kuschel, Deacon

Clergy transferred to the Diocese:

The Rev. Kelly A. Crawford, Jr.

The Rev. Peter R. Besenbruch

The Rev. Gerhard H. Laun

The Rev. Paul B. Barthelemy

Retired Clergy:

The Rev. J. Hollis Maxson

To:

San Joaquin - 10/17/89  
(rec'd acceptance  
of Letters  
D i m i s s o r y  
11/27/89)

Western Massachusetts-  
1/17/90

California - 5/24/90

From:

Rio Grande - 4/18/90

Minnesota - 8/16/90

Utah - 9/10/90

Northern California-  
10/10/90

9/2/90

Significant events in the life of the Diocese:

- \* Social Ministry Conference on Family Violence: The Church's Response to Child, Spouse, and Elder Abuse - December 2, 1989, St. Timothy's Episcopal Church
- \* Clergy/Wardens/Treasurers meeting to discuss new Clergy Minimum Compensation Schedule - December 9, 1989, St. Peter's Episcopal Church
- \* The Diocesan Institute for Religious Education and Ministry Development presented a workshop on The Diaconate - The Historical, Liturgical and Contemporary Meaning- January 20, 1990, conducted by the Reverends Charleen Crean and Linda Neal, St. Clement's Parish Hall
- \* Dialogues from the Heart - an Episcopal Open House with Bishop Michael E. Marshall - January 31-February 2, 1990 St. Andrew's Cathedral & St. Peter's Episcopal Church, Honolulu
- \* A Workshop for Treasurers on the Islands of Oahu, Hawaii, Kauai, & Maui - February 10, 11, 13, 17, 1990, presented by The Finance Department and The Diocesan Institute and conducted by Joyce McConnell, Treasurer for the Diocese of Olympia
- \* Junior High Retreat - March 30-April 1, 1990 at Camp Kailua
- \* Youth Ministry Training - April 7, 1990 at St. Andrew's Cathedral - Guest speaker, Lisa Kimball (Province VIII Youth Coordinator)
- \* Happening - April 20-22, 1990 at St. Timothy's Episcopal Church
- \* "We Believe..." - Cathedral Day & Faith Fair - May 12 at St. Peter's Episcopal Church and St. Andrew's Cathedral- involving members of the Episcopal, Catholic, Lutheran, Russian Orthodox and academic communities
- \* April 15, 1990 - first service of Easter Episcopal Mission on the Island of Lanai
- \* "Celebration of Life in Recovery" sponsored by the Diocesan Committee on Alcohol and Substance Abuse - October 10, 1990 at Holy Nativity



## HISTORIOGRAPHER'S REPORT

To continue the listing of some of our archival treasures from my 1989 report, here are ten more significant items:

1. Scrapbooks of the 1955 General Convention held in Honolulu.
2. Medal of the Order of the Felicitous Grain awarded to Bishop Littell by Dr. Sun Yat Sen, President of China, in 1912, for his work in Famine Relief.
3. The Book of Remembrance, Diocesan Woman's Auxiliary.
4. Lectern Bible for St. Andrew's Cathedral, presented by Queen Liliuokalani.
5. Bishop LaMothe's Journal, 1921-1926. (His Journal for '27 and '28 is missing.)
6. Hymns Ancient and Modern, inscribed: Their Majesties Kamehameha and Emma, presented by the Compilers, 1862.
7. William Ford Nichols: "Days of My Age". Chapter 18 tells his part in the transfer of jurisdiction of the Diocese of Honolulu from the English to the American Church in 1902.
8. House of Bishops in 1904 (individual photos with autographs)..... Bishop Restarick's first General Convention as bishop.
9. Bishop Kennedy's Consecration Certificate, honorary degrees, Certificates of Appreciation from various sources, and records of his part in the Bestowal of the Episcopate to the Philippine Independent Church.
10. The 15 articles on the beginnings of our Church in Hawaii by Professor Andrew Forest Muir, published in various historical magazines.

A PERMANENT HOME: For 20 years, our Church's Archival Collection has been housed at the Archives of the State of Hawaii, next door to Iolani Palace, on an informal, temporary basis. On 5 December 1989, documents were signed which guarantee a permanent home for the Collection at the State Archives. We are most grateful to the State authorities for this action.

5 MARCH 1992 will mark the 125th anniversary of the laying of the cornerstone of St. Andrew's Cathedral. Planning has started for a diocesan-wide observance of this milestone.

DIANE MEI LIN MARK'S "Seasons of Light: The History of Chinese Christian Churches in Hawaii", published this past year, has considerable data from our Archives. In commending the book, Bishop Hart has written: "The Christian contribution of so many Chinese people is well documented and chronicled in this valuable history. It witnesses to a strong faith from a remarkable group of people which has enriched our churches. We rejoice in our Chinese Christian roots."

FATHER SHINJO of the Church in Okinawa is preparing a history of the beginnings of Anglican work there, in which the Church in Hawaii played such a significant part from 1950 to 1969. I have enjoyed working through our local records and forwarding materials for Fr. Shinjo.

AND SO THE WORK GOES ON: Correspondence, research, conferring with writers, keeping an eye out for additions. Yes, it is a privilege to serve as historiographer!

Kenneth D. Perkins



## *Chronicle* Annual Report

The *Hawaiian Church Chronicle* continues to serve as one primary means of communication in and for the Episcopal Church in Hawaii.

It is both newspaper and magazine, with both news and Christian education functions.

1990 was the *Chronicle's* first 10-issue year in many years. The savings from a diocesan desk-top publishing capability have funded two additional issues.

For the first time, business return envelopes were inserted in the *Chronicle*, together with a request for donations. At press-time, 314 have responded with donations totaling \$4,023.

This is a splended return, as return envelopes go, and all donors have the diocese's thanks for their kind words and that the communications capability of the diocese is enhanced.

Special thanks to Keith Adamson and Ted Bell for arranging postal permit and envelope printing.

Also, since the last diocesan convention, parish and regional council reports have been solicited. Bob Durand now serves for the Maui regional council, and Joy Bridgewater writes for the Cathedral and Dick Schulz for Christ Memorial, Kilauea, Kauai. Many parish newsletter editor is also parish reporter, as newsletters so often provide *Chronicle* stories.

Aside from regular features by Bishop Hart and Don McKenne, and in addition to stories from parish and regional reporters, articles have appeared over the past year by Hatsune Sekimura, Doris Fleming, Martha Ho, Elizabeth Hart, Ruth Newall, Fr. James Furman, Fr. James Eron, Nancy Jenks, Mark Da Costa, Charlotte

McMannus Wilson, Bindy Snyder, Betty Caskey, George and Jackie Wiggins, Annette Jim, and the *Chronicle* editor.

Stories have come from all islands, including Lanai.

Our thanks to all who contributed stories and photos. Those who wish to contribute are encouraged to do so, and they will find guidelines to follow on page 3.

Our thanks to all the parish secretaries of the diocese. They keep the *Chronicle* list current by their timely sending in new names, addresses, and changes.

Also thanks to Mary MacIntosh, *Chronicle* circulation manager, who maintains the master *Chronicle* list and prints out the labels for each issue.

The Hawaii Hochi does the final pasteup, photos, and printing with distinction and despatch.

And the Oahu Bindery expedites labeling, mailing, and certain post office matters with equal distinction.

Other sources of *Chronicle* news are the *Bishop's Newsletter*, Episcopal News Service (New York), Episcopal Life (New York), Anglican Media Mailing (London), and Anglican Information (London).

In the past year, the *New York Times*, *Wall Street Journal*, *Times Literary Supplement* (London), *Time*, *Honolulu Advertiser*, and *Honolulu Star-Bulletin* provided points of departure for stories.

To one and all, and especially to members of the Communications Department of the Diocesan Council -- Peter Carson, chair; Patricia Zimmer; Fr. Jan Rudinoff, and Keith Adamson, many thanks and much aloha.

--- JPE.



# ATTACHMENT #11

## REPORT OF THE STANDING COMMITTEE 1989-90

MEMBERS: Clergy - The Rev. Morley E. Frech, Jr. - President  
The Rev. W. Edwin Bonsey, Jr.  
The Rev. Timoteo P. Quintero  
The Rev. Heather M. Mueller - Secretary

Lay - Mr. Chandler Rowe, Jr.  
Mrs. Barbara L. Kalipi  
Mr. Ralph Kam  
Mrs. Elinore McKinney

The following actions were taken by the Standing Committee since the last Diocesan Convention:

### CONSENTS GIVEN TO DIOCESES TO HOLD ELECTIONS:

Central New York, to elect a Bishop Coadjutor  
Panama, to elect a Bishop Suffragan  
Mississippi, to elect a Bishop Coadjutor  
Los Angeles, to elect a Bishop Suffragan  
Newark, to elect a Bishop Suffragan  
Chicago, to elect a Bishop Suffragan  
Missouri, to elect a Bishop Coadjutor  
Northern California, to elect a Bishop Coadjutor  
El Camino Real, to elect a Bishop Coadjutor  
Tennessee, to elect a Bishop Coadjutor  
Alaska, to elect a Diocesan Bishop

### CONSENTS GIVEN TO THE CONSECRATIONS OF:

The Rev. Jose N. Moreno, -Bishop Coadjutor, Ecuador  
The Rev. Huntington Williams, Jr. - Bishop Suffragan,  
North Carolina  
The Rev. Frank Terry - Bishop Coadjutor, Spokane  
The Rev. Chester L. Talton - Bishop Suffragan, Los Angeles  
The Rev. John Thornton - Diocesan Bishop, Idaho  
The Rev. Richard Shimpfky - Bishop Coadjutor, El Camino Real

and consented to the Installation of the  
Rt. Rev. Ronald H. Haines, as the 7th Bishop of Washington

### APPROVED THE FOLLOWING ALIENATIONS OF PROPERTY:

Transfer of title to property in Guam from the  
Episcopal Church in Hawaii to The Domestic and  
Foreign Missionary Society of the Protestant  
Episcopal Church in the United States of America.

Approved a new mortgage loan of \$280,000 for the  
Christ Church Rectory which is owned by the  
Episcopal Church in Hawaii and Reginald & Terri  
Rodman with subsequent qualifications.

### MADE THE FOLLOWING RECOMMENDATIONS TO THE BISHOP RE: HOLY ORDERS:

That Denise Healy be commended to the Bishop of Central  
Florida which will be her new home.  
That Brian Baker be admitted as a Candidate.  
That the Rev. Kelly Crawford be ordained a Priest in  
accordance with Title III, Canon 7

MADE THE FOLLOWING RECOMMENDATIONS TO THE BISHOP RE: HOLY ORDERS:

That the Rev. Imelda Padasdao be ordained a Priest  
in accordance with Title III, Canon 9  
That Ricky Melchor be ordained a permanent Deacon

GAVE PERMISSION FOR THE FOLLOWING MARRIAGES TO BE SOLEMNIZED  
IN THE ABSENCE OF THE BISHOP:

Scott Alderman & Mary Harlan, Christ Church  
Timothy Hanohano & Sylvia Kealoha, Epiphany Church  
John Crittenden & Glenda Charley, St. Christopher's  
John Weaver & Cheryl Nii, Holy Nativity  
Alvin Kawamura & Sally Nishimura, Epiphany Church

The Standing Committee also held quarterly ministry reviews  
with the Bishop.

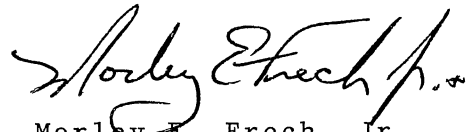

The Rev. Morley E. Frech, Jr.  
President

**ANNUAL REPORT**

**Advisory Committee on AIDS**

The committee planned and organized the AIDS memorial segment of last year's Diocesan Convention. It impressed all delegates and visitors with how great the problem was and graphically demonstrated that no island was exempt from the threat of AIDS.

The major event was the tremendously successful conference "Teens, Sex and AIDS". It was held October 13, 1990 at Central Union Church. It was a joint conference sponsored by the Episcopal Diocese, Hawaii Council of Churches, Life Foundation, Drug Addiction Services of Hawaii and Department of Health. Seventy two individuals attended the conference. There was one student from the big island and many other high schools were represented.

The event was advertised in Honolulu Magazine, Honolulu Advertiser and various other publications. It was publicized by the Hawaii Council of Churches to their membership.

The participants were captivated by the keynote speaker Palani Kahala. The original keynoter Tom Jawarski, a communicant at St. Andrew's, passed away from complications of AIDS before the conference could be held. The conference was then made a Ryan White/Tom Jawarski Memorial.

Greetings were presented from Presiding Bishop Browning and Senator Daniel Akaka. The speakers continued to present a high interest level and emotional program. The devastating effects of AIDS was always present whether by a young HIV positive mother in recovery from drug and alcohol abuse or by a singer (Sean Duque) who was unable to even attend because of complications of AIDS.

The audience left with the knowledge that abstinence was the only 100% safe sexual and needle sharing behavior. They also found out about protecting themselves with condoms and bleach. The real world was presented.

Respectfully submitted

John Brough, Chairperson





**Executive Officer**

**Report to Diocesan Convention**

The ministry of administration is one that is necessary in the life of a Diocese such as ours, and it has been my privilege to attempt to carry out a ministry of servanthood to congregations, clergy, committees, Bishop's Committees and Vestries, and individuals.

During 1990 I offered assistance to the Search Committees of St. Elizabeth's (Honolulu), St. Stephen's (Wahiawa), St. Matthew's (Waimanalo), St. Clement's (Honolulu), and All Souls' Church, Okinawa. The parishioners involved in those search processes took their ministries and responsibilities seriously, and it was a pleasure to learn and to grow with them.

At the request of Christ Memorial Church (Kilauea) and St. Timothy's (Aiea) I offered each a day of reflecting on the duties and responsibilities of Vestries and Bishop's Committees, along with a look at how congregations and Vestries/Bishop's Committees can be organized for doing their work efficiently.

During the past year people's lives were affected by the fire in Palama that displaced a number of families, and the continuing eruption of Kilauea destroyed homes and disrupted the lives of many people. I was able to work with the Presiding Bishop's Fund for World Relief in securing emergency grants for the aid of persons in both areas.

Since 1987 I have been a member of the Conference of Diocesan Executives (CODE), an international organization of Diocesan staff persons who work to serve the Church through the Bishops in the development of effective organizational procedures, and who also provide a vehicle of communication among members and also provide continuing education at our annual conferences. Since 1989 I have been a member of their Board of Directors and serve as the vice-president. The linkages and the exchange of ideas and information have been invaluable in my ministry and in what I have been able to share with others in this Diocese and beyond.

The Clergy Family Project has been launched in this Diocese as part of a national effort at meeting the needs of clergy and their families across the nation so that they can be strengthened. Mrs. Norma Chun is the Chair of our committee, and I have enjoyed serving as the staff person helping them with their work.

It has been particularly gratifying to serve the Hawaii Episcopal Pacific Asiamerica Ministry (HEPAM) and the Commission on Hawaiian Ministries this past year, and to be a part of the Episcopal Asiamerica Ministry (EAM) Consultation in Los Angeles in August. The cross-cultural ministry that we share in Hawaii is special and unique, and I greatly appreciate the opportunity to assist the work of these and other groups.

Most importantly, I want to thank those with whom I work and minister on a daily basis--Bishop Hart, Rudy Duncan, Lucille Tamura, Ruby Nakamura, Mary MacIntosh and Nancy Minuth. Their hard work, commitment and creativity make possible so much of what takes place in the life of the Diocese, yet it is done in a quiet and cooperative manner, reflecting the ministry of servanthood to which we are called through our baptism. To them I express my deep appreciation for all they have done to aid all of us in the exercise of our respective ministries in The Episcopal Church in Hawaii.

The Rev. Peter E. Van Horne  
Executive Officer

EPISCOPAL CHURCH IN HAWAII

DIOCESAN INSTITUTE

(formerly Ministries Training Program)

1990 ANNUAL REPORT

The foundation for the core curriculum is the Spiritual Development Course that is offered annually. Sixteen persons enrolled in the course and all participants completed it. The course will be offered during the spring semester.

Eight students are enrolled in the fall academic program which leads to a certificate. The program is designed for lay persons whose desire is to be more knowledgeable about their faith and Church as well as for students who wish to prepare for possible ordination to the diaconate.

In May the Board of the Diocesan Institute of Religious Education and Ministry Development held its first meeting. The Christian education activities of the diocese is placed under the Institute in order to plan, coordinate and share resources within the diocese. Eileen Anderson, chair, has been instrumental in developing the plan as charged by Bishop Hart.

Since mid-May there have been many growing and learning opportunities for me as the Ministry Development Officer. As the staff to the Commission on Ministry and other committees and departments, I thank the members for their encouragement and support during this transition. Special mahalo to the many clergy and laity and especially to the Diocesan Staff (Bishop Hart, Rev. Peter Van Horne, Rev. John Englecke, Mary MacIntosh, Nancy Minuth, and Ruby Nakamura) for their assistance and thoughtful insights.

Respectfully submitted,

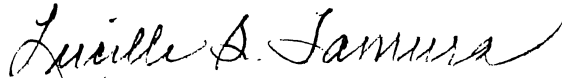

Lucille S. Tamura  
Ministry Development Officer



REPORT OF DIOCESAN COUNCIL TO THE 22<sup>nd</sup> MEETING OF THE CONVENTION

The Diocesan Council consists of the Bishop, who serves as President, and 18 laity and 6 clergy elected by the Diocesan Convention. The Council meets on the third Saturday of each month, and exercises both budget and program oversight. Much of its work takes place in its 6 Departments, namely **Real Estate & Finance, Nurture & Education, Church in Society, Communications, Congregational Development, and Affiliated Organizations**. Each Council member is appointed by the Bishop to membership on one of the Departments. In addition to the elected members, the work of the Council is aided by Mr. Michael Porter, Chancellor of the Diocese, and by the members of the Diocesan staff.

During the last 12 months, the **Finance & Real Estate Department** has done yeoman's work in tending to the many financial concerns of the Diocese, and in aiding the congregations and schools with the financial questions that come to it. This has included loan approvals, a deep involvement in the budgeting process, aiding the Council in taking the steps necessary to form the Episcopal Homes Foundation of Hawaii, monitoring the health of the Diocesan investment portfolio, working with St. Andrew's Priory School in their gymnasium construction plans, establishing a process for the receipt of gifts and bequests, and aiding congregations with arranging for the financing of their construction projects.

The **Nurture and Education Department** has oversight and contact with committees involved in a ministry of education and programs for the betterment of the congregations and parishioners. A possibility they would like to see come about is the establishment of a resource center for educational materials. The Department has worked to establish regular and mutual communication between itself and the Chairs of the committees and program units under it so that they Department can more effectively aid the in their work and ministry in the Diocese. The Department has also urged the Bishop to keep reminding pastors to use the program resources of the Diocese that are available through the Diocesan budget, and suggested that the Regional Councils meetings of the Diocese have a presentation from the Program Units of the Diocese. An alternative suggestion was that the congregations be required to have a certain number of visits from each Program Unit within a given year.

The **Communications Department** has as its most important task the oversight of the publication of the Hawaiian Church Chronicle. In 1990 the Chronicle moved from 8 issues to 10 issues per year, with the June/July and the November/December editions as the double issues. An important step was taken with the acquisition of a desk top publishing system that enables the Editor of the Chronicle to produce the final copies for printing with the aid of the computer and laser printer. This has been a significant cost-saving step in the publication process. The Department continues to work for broader use of the Diocesan bulletin board and electronic mail systems, enabling anyone with a home computer to send and receive messages and information between themselves and the Diocesan office. The Department surveyed congregations in 1990 to learn what they have in the way of electronic communications equipment, and in 1991 help improve the congregations' use of the equipment they have, and in 1992 see what can be done to help other congregations acquire and use such equipment. The Chronicle also used a reply envelop to solicit subscriptions and donations for the publication of the journal, and the response was very generous and heartening. The Department also has acted on a suggestion to have correspondents in each county or region of the Diocese in order to aid the flow of news to the Editor.

The **Congregational Development Department** has continued to take seriously its ministry to the congregations, particularly the missions of the Diocese and their health and development. The Department has made visitations to them, sending teams to visit, to spend time and "talk story" in order to learn what their needs are, and to communicate those needs to persons or committees best able to respond. This has been a time-consuming yet much-appreciated part of their work. They have been very helpful in the strengthening of the Big Island Regional Filipino Ministry, both in giving them assistance and in demonstrating their support for the ministry. One of the very real concerns of the Department has been that of working to aid several congregation in their search for land for a site for their church. This continues to be an objective of the Department. The Department has also aided the budget process through their review of Mission Grant Applications. The Department has also met with the Vicars when they gather on a regula basis, and the mutual communication and support has been helpful to all.

The **Department of Church in Society** has continued its work and relationship with the program units that offer education and outreach in the church and the community. Meeting with them and learning first-hand about their programs has been an important aspect of their work. The Diocesan budget has a list of their program units, and the Department has been effective in communicating to the Council and to others the work of those committees and agencies so that the news of their efforts might be known to more people. The Department has been concerned about the decrease in their Block Grant, and seeks to be mindful of the General Convention injunction that we should spend as much on others as we spend on ourselves, a guideline for diocesan budgets and for parish budgets.

The **Affiliated Organizations Department** is the newest of the Departments, and was organized to take the place of the Camps and Conferences Department when it went out of existence after Camp Mokuleia was incorporated and the Camps Department became the nucleus of their Board of Directors. The Affiliated Organizations Department is responsible for establishing and maintaining communication between the Council and organizations, institutions and agencies affiliated with the Diocese, whether such affiliation was established through Canon 17 or through other support of their programs and/or activities. During the course of the year this Department brought the Council highly informative reports on many efforts and ministries, including IHS, Seabury Hall, St Andrew's Priory School, Hawaii Loa College, Camp Pecusa on Maui, Cross Cultural Ministry Development and Camp Mokuleia. Their reports served to strengthen the ties of the Church with these organizations.

Another responsibility of the Diocesan Council is to serve as the Membership of the corporations that constitute Seabury Hall, St. Andrew's Priory School and Kalihi-Palama Immigrant Services Center (KPISC). As such, on an annual basis these corporations report to the Council on their activities and plans, and ask the Council to approve the members of their respective Boards of Trustees. This, too, has served to strengthen the ties of the Diocese to these important ministries in the community.

Much appreciation is expressed to the members of the Council who spend a great deal of time in Department meetings, meetings with committees and program units, not to mention the hours spent at Council meetings. The members do a great deal of work on behalf of the Diocese, and their service is valued highly.

CONVENTION DELEGATES  
1990

ATTACHMENT #16

ALL SAINTS'

Novena Valdez  
Salome Wong  
Mary Wilson  
Cristy Peeren

CALVARY CHURCH

Nellie Manuwai  
Warren Naai  
Helen Edwards  
Mike Bland  
Scott Manuwai  
Bill Beardsley

CHRIST CHURCH

George Lockwood  
Neilie Crumpacker  
Frank Goodale  
Pat Taylor

CHRIST MEMORIAL

Karen Bertilson  
Rosemary Tucker  
Peter Defrancis

EMMANUEL CHURCH

Jackie Wiggins  
Bob Merriam  
Peter Miller  
Nancy Rowe

EPIPHANY

Jeffrey Macgregor  
Robert Stach  
Randall Young  
Mark Labarre

GOOD SAMARITAN

Betsy Hata  
Leslie Hata  
Wilma Ikezawa

GOOD SHEPHERD

Patricia Zimmer  
Linda Decker  
Guadalupe Ruiz  
Romano Domingo  
John Decker  
John Wilmington

GRACE CHURCH

Wilma Grambusch  
Leslie Dunbar  
Lydia Cluney

HOLY APOSTLES

Kikuye Kohashi  
James Gaines  
Wallace Doty  
Sharon Gaines

HOLY CROSS

Armstrong Perry  
Julie Courtney  
Muriel Anderson

HOLY INNOCENTS'

Tuila Greig  
Norman James  
Bill Rowland  
Agnes Sykes

HOLY NATIVITY

Keith Adamson  
Helen Hagemeyer  
Richard Hagemeyer  
Mary Lou Woodbridge  
David Lowery  
Mary Kay Lowery  
Elsa Simmons

KOHALA MISSION

Patsy Ching  
Emma Glory  
Kayoko Hanano

RESURRECTION MISSION

Thelma Agbayani  
Maria Domingo  
Tessie Quebral

ST. ANDREW'S

Ella Edwards  
Nat Potter  
Betty Digman  
Ann Bishop Knight  
Henry Budd  
Richard Gerage  
Don McKenne

ST. ANDREW'S, Continued

Margaret Aaron  
Gordon Johnson  
Tom Newell

ST. BARNABAS'

Norman Nutter  
Ginger Bates  
Terry Tyler

ST. CHRISTOPHER'S

Ed Bennett  
Frank Embree  
Betty Harris  
Stan Bowers  
Keoki Kellerman  
Mary Ann Slane  
Paula Sterling

ST. CLEMENT'S

Betty Caskey  
Mary Coats  
Annette Jim  
Barry Coats  
Robert Jim  
Mary Lynne Godfrey

ST. COLUMBA'S

Dorothea Miranda

ST. ELIZABETH'S

Laureen Chong  
Thomas Ishida  
Gretchen Jong  
Priscilla Kurihara  
Juliet Young  
Sylvia Rowland

ST. GEORGE'S

Ed Burkardt  
Paul Brubaker  
Pamela McCoy

ST. JAMES' CHURCH

Gregory Thomason  
John Phillips  
Frances Sturdavant

ST. JOHN'S BY-THE-SEA

Phyllis Chang  
Thelma Chu  
Beverly Lau  
Ben Porter

ST. JOHN'S, ELEELE

Irene Kawane  
Mike Kigugawa

ST. JOHN'S, KULA

John Hirashima  
Tom Olverson  
Jane Gordon  
Helen Coates

ST. JUDE'S

Phyllis Bay-Schmith  
Elinor McKinney

ST. LUKE'S

Hazel Yee  
Henry Sung  
Darl Kim

ST. MARK'S

Robert Meyer  
William Foltz  
Eva Silva  
Winifred Burgess

ST. MARY'S

Moheb Ghali  
David Holmes-Smith  
Richard Buonviri  
Susan Lipka  
Henrietta Muramoto

ST. MATTHEW'S

Hugo Tanner  
Leilani Morse  
Minnie Mahoney

ST. MICHAEL & ALL ANGELS'

Nelson Secretario  
Imogene Miner  
Bill Allen  
Patrick Pang  
Dana Bekeart

ST. PAUL'S, OAHU

Albina Gamponia  
Carmelita Quevedo  
Margaretta Sotero  
Amado Yoro  
Alfredo Evangelista

ST. PAUL'S, KEKAHA

Abraham Acoba  
Margaret Martin  
Inez Moe

ST. PETER'S

Alaric Bien  
Stephen Chun  
Dennis Ing  
Amelia Lao  
Susan Shea  
Roland Tam

ST. PHILIP'S

Beatrice Ware  
Eva Kum  
Mae Holokai

ST. STEPHEN'S

Elaine Olson  
Julia Manning  
Mike McCurdy  
Nita Hogue

ST. TIMOTHY'S

Ernie Uno  
Erik Takai  
Dave Caldwell  
David Millard  
Janet Kath  
Arminta James  
Paul Kath

TRINITY BY-THE-SEA

Susan Davis  
Verabel Gilles  
Jeanne Kenlon

WAIKIKI CHAPEL

Fred Huddle  
Burl Lewis  
Bob Poole



**ALL SAINTS'**

Philip Naberato Castillo  
 Sally Sloggett deHarne  
 steven Seichi Takenouchi  
 Andrew Hiromu Masunaga  
 Paulino Dumlao Aguinaldo  
 Kay Kikue Takamura

**EMMANUEL**

David Gene Reaves  
 Richard Cohron Lowry  
 Wilmot Ling Sing Seto

**EPIPHANY**

Naomi Wakikilani Severin  
 William Tilghman Coulbourn  
 Rose Kam Sui You  
 Jon Kazuto Shishido  
 Latara Mercado

**GOOD SAMARITAN**

Judith Morimoto

**GOOD SHEPHERD**

Marie Natividad  
 Victor Cajigal  
 Pauline Higa  
 Florence Abby Manary  
 Florence Hilton  
 Charlotte Betts  
 Florencia Paguirigan  
 August Markham  
 Kurt Koesel

**GRACE CHURCH**

Aurelio Leal Dumag  
 Richard Palea Hanchett, Jr.  
 Nancy Pierce  
 Robert Lokomaikaiokalani  
 Snakenberg  
 George Paul Cooke

**HOLY APOSTLES**

Jane Talbott  
 Violet Leilani Penovaroff  
 Reginald Guy Ruddle  
 John Harding  
 Irene Calinawan Allen

**HOLY INNOCENTS'**

Odetta Hurlokc  
 Lynn Robinson

**HOLY NATIVITY**

David Rodger Greig  
 Muriel H. M. Thayer  
 Vivien K. Gilbert  
 Elmer Joe Williamson  
 Ah Chin Chun  
 Gilbert Frank Perreira  
 Scott Michael Fisher  
 Lesley Charles Parrow  
 Charles Newton Patrick Henry  
 Ruth Marian Power  
 Elizabeth Leal Henry  
 Margaret Mumper  
 Robert J. McKenzie

**KOHALA MISSION**

Francisco Maloney Luga  
 Grogorio Felipe Alejo, Sr.  
 Lauollo Frances Sinclair Sakai  
 Abraham Clark Kaloi Mills

**RESURRECTION**

Gagriella Jadulang

**ST. ANDREW'S CATHEDRAL**

Muriel Haunani Mackenzie  
 Thayer  
 Virginia Claire Rutsch  
 Jack McGuire  
 Madeline Truesdale  
 John P. Jenkins  
 Irene Kaeck Erben  
 Mearl Easterling  
 Walt Jones  
 Nora Lange  
 Samuel Kong Ming Chong  
 Dorothea Cobb-Adams  
 John Vassall Shedd  
 Ernest Henry Walters  
 Beth Henger Robertson  
 Robert Kenneth Lucier  
 Doris Elizabeth Schraff  
 Lois Garcia Marshallack  
 Louis Joseph Papke  
 Dorothy Livingston Nichols  
 Thomas Lee Jaworski  
 Charles Scharbach  
 Margaret Kalaniwiwirole Porter

**ST. ANDREW'S, Continued**

Ernest Kapuamailani Kai  
Henry Tung Hen Ho

**ST. ANDREW'S PRIORY  
QUEEN EMMA CHAPEL**

Elsie Mary Vincent  
Lovis Jos Papke  
Amy Young Farias  
Velva Mary Bergevin  
Lois Eiko St. John

**ST. BARNABAS'**

Minerva Keawe Agnelli  
Lorene Margaret Heath

**ST. CHRISTOPHER'S**

Mae Walker Connell  
Robert Culver  
Paul Kenneth Findelsen  
June Pell Lawson  
Eleanor Leedham  
Marie Ramsdell  
Alois Vernon

**ST. CLEMENT'S**

Tessa Ua'olalani Loui  
Virginia Risk Johnson  
Grace W. Humphries  
Dora Martin  
Nelson George Smith  
Marjorie Cockburn  
Herbert Arthur Clark  
Frank D. Gibson, Jr.  
John J. Harding  
George Hong Yung Young  
Charlotte B. Betts  
Margaret Anderson

**ST. ELIZABETH'S**

Kam Chew Wong  
Paul En Sue Wong  
Beatrice C. Chu  
Nancy Ako Ling  
Violet K.Y. Wong

**ST. JAMES'**

Darlene Ignacio Gaddi  
Gilbert Benedict Gouveia

**ST. JOHN'S, ELEELE**

Alfredo Domingcil

**ST. JOHN'S, KULA**

John Frederick Janssen  
Jack Scovil Charlesworth  
Ernest L. Halford  
Hannah Seong Kyau Fong Shim  
Douglas Broadman  
Dorothea Leimaeole Cobb-Adams

**ST. JOHN'S BY-THE-SEA**

Roy Kipukai Andressen  
Louise Isa Gierlach  
Joseph Waiiau Brighter  
Louise Sandahl  
Benjamin Lui Ho'okano, Jr.

**ST. LUKE'S**

Elmer Abel Fook Tong Alu  
Mary Sin Nay Choi Woo  
Hazel SoonHie Lee  
Young Soon Lee  
Abraham Song

**ST. MARK'S**

Nellian Sen  
Alison Week

**ST. MARY'S**

Tiam Fook Ching  
Joseph Sheong Liu  
Clarence Keiji Matsumoto

**ST. MICHAEL AND ALL ANGELS'**

Marvin E. Tracy

**ST. PAUL'S KEKAHA**

Breanna Linchoi Hiwahiwalani  
Weilson-Crowell  
Marion Carolyn Wade

**ST. PAUL'S, OAHU**

Cipriano Acuna  
Aleja Agorilla  
Maria Calvin  
Jessie Castro  
Teofilo Domingo  
Taotimo dela Cruz  
Domingo Ventura  
John Lonzanida  
Epitacia Madanay  
Eusebia Pedro  
Ester Aquino  
Paula Sacamos

**ST. PAUL'S, OAHU, Continued**

Severo Tagalicud  
Esteban Urbano  
Robert Vacas  
Dionisio Labayog  
Patrocinio Abad  
Bernard Bonus, Sr.  
Pablo delos Santos  
Seso Trinidad, Sr.

**ST. PETER'S**

Joseph Foo Tam Liu  
Ruth Chow Yap  
Robert Kiyoshi Maeda  
James Zane  
Harry Tsoi Fat Chang  
Alvin Kong Ing  
Willis Nicholas H.K. Wong  
Ruth Kong Yap  
Alex Lee  
Dorothy Ngan Fung Soong  
Alfred Dang Aki

**ST. PHILIP'S**

Albert Wright  
Margaret Sumiko Kam  
Daniel K. Amaral  
Robert K.C. Kum

**ST. STEPHEN'S**

Isabel Berkemeyer

**ST. TIMOTHY'S**

Page Waller  
Juanita Ferreira  
Betty Goree  
Charles Hampson  
Charles Memminger  
Miriam Blatt

**TRINITY BY-THE-SEA**

Marcus William Henry  
Phoebe Keohokeykikaloleikawai  
Wilcox  
Harlan Dale Yniques  
Patricia Hodgins Slattery  
Dorothy Shea

**ALOHA ISLAND AIR FLIGHT 1712  
SATURDAY, OCTOBER 21, 1989  
6:35 PM**

Leilani Ahina  
Christina Batara  
John Craig  
Lea Dunman  
Jared Elia  
Hank Gabriel  
Phil Helfrich  
Natalie Helm  
John Ino  
Coulette Loke Kekalia  
Testa Ku  
Nanceen Kaipo Mahiai  
Bruce Pollard  
Odetta Reyes Rapanot  
Jovencio Ruiz  
Rodrigo Senica  
Aloma Spencer  
Elizabeth Wiley  
Peter Wiley



## OFFICIAL CLERGY LIST

Canonically resident in the Diocese of Hawaii in the order of their residence which is prefixed, with the order of their ordination to the diaconate which is affixed, from October 29, 1989 to October 22, 1990.

## Active

1954	The Reverend W. Edwin Bonsey, Jr. Camp Mokuleia, 68-729 Farrington Highway, Waialua, Hawaii 96791	1954
1954	The Reverend David P. Coon, DD, MA Iolani School, 563 Kamoku Street, Honolulu, Hawaii 96826	1954
1959	The Reverend Canon Timoteo P. Quintero St. Paul's Episcopal Church, Queen Emma Square, Honolulu, Hawaii 96813	1954
1960	The Reverend William H. Aulenbach, Jr. 21-152 Via Elevado, Dana Point, California 92629	1960
1961	The Reverend Thomas K. Kunichika 1330 Leavenworth Street, San Francisco, California 94109	1961
1962	The Reverend Thomas K. Yoshida Iolani School, 563 Kamoku Street, Honolulu, Hawaii 96826	1962
1963	The Reverend Darrow L. K. Aiona Waikiki Episcopal Chapel, 500 University Avenue, #700, Honolulu, Hawaii 96826	1963
1963	The Reverend John P. Engelcke Holy Cross Episcopal Church, 876 Curtis Street #1403, Honolulu, Hawaii 96813-5134	1963
1963	The Reverend David K. Kennedy St. Andrew's Priory School, 224 Queen Emma Square, Honolulu, Hawaii 96813; Queen Emma Chapel, Nuuanu	1963
1963	The Reverend (Chaplain) Victor H. Krulak, Jr. Office of the Chaplain, Marine Aircraft Group 39, 3rd MAW, MCB, Camp Pendleton, California 92055-6000	1963
1963	The Reverend Guy H. Piltz P O Box 1973, Kamuela, Hawaii 96743	1963

1966	The Reverend Richard S. O. Chang The Episcopal Church Center, 815 Second Avenue, New York, New York 10017	1966
1966	The Reverend Charles G. K. Hopkins, Jr. St. John's by-the-Sea Episcopal Church, P O Box 517, Kaaawa, Hawaii 96730	1966
1966	The Reverend Jordan B. Peck, Jr. Suite 255, Lancaster Drive N.E., Salem, Oregon 97305	1966
1967	The Reverend John Y. F. Liu 1726 Anapuni Street #D, Honolulu, Hawaii 96822	1962
1967	The Reverend Elsbery W. Reynolds, V, D.Min. St. James' Episcopal Church, Box 266, Kamuela, Hawaii 96743	1967
1968	The Reverend George Lee Campus Ministry Chaplain - U of H 2468 Lamaku Place, Honolulu, Hawaii 96816	1957
1968	The Reverend (Chaplain) Douglass C. Colbert USA PSC Box 1634, APO Miami, Florida 34004	1960
1968	The Reverend Franklin S. H. Chun St. Andrew's Priory School, 224 Queen Emma Square, Honolulu, Hawaii 96813; Queen Emma Chapel, Nuuanu	1968
1968	The Reverend Rudolph A. Duncan Finance Officer, Diocesan Office, 229 Queen Emma Square, Honolulu, Hawaii 96813	1968
1969	The Reverend Donn H. Brown 3262 Moravia Street, Lithonia, Georgia 30038	1969
1971	The Reverend Richard E. Winkler, Jr. 202 Pin Oak Drive, Harker Heights, Texas 76543	1971
1971	The Reverend Paul S. Kennedy Iolani School, 563 Kamoku Street, Honolulu, Hawaii 96826	1963
1972	The Reverend Brian J. Grieves The Episcopal Church Center, 815 Second Avenue, New York, New York 10017	1972

1973	The Reverend Peter E. Van Horne Executive Officer, Diocesan Office, 229 Queen Emma Square, Honolulu, Hawaii 96813	1970
1973	The Reverend Imo S. Tiapula Box 2030, Pago Pago, American Samoa 96799	1971
1974	The Reverend Jan C. Rudinoff St. Michael and All Angels Episcopal Church, Box 572, Lihue, Hawaii 96766	1972
1974	The Reverend John E. Crean, Jr., Ph.D. St. George's Episcopal Church, 511 Main Street, Honolulu, Hawaii 96818	1974
1975	The Reverend John A. Filler 245 West Chanslor Avenue, Richmond, California 94801-3434	1975
1975	The Reverend Vincent deP. O'Neill, D.Min. St. Timothy's Episcopal Church, 98-939 Moanalua Road, Aiea, Hawaii 96701	1964
1977	The Reverend Lynette G. Schaefer Grace Episcopal Church, Box 157, Hoolehua, Hawaii 96729	1967
1977	The Reverend Robert E. Walden All Saints' Episcopal Church, Box 248, Kapaa, Hawaii 96746	1977
1978	The Reverend J. Sargent Edwards, D.Min. Calvary Episcopal Church, 45-435 Aumoku Street, Kaneohe, Hawaii 96744	1966
1979	The Reverend John C. Park 49B Oakwood Avenue, Toronto, Ontario, Canada M6H 2V7	1964
1979	The Reverend Heather M. Mueller St. John's Episcopal Church, RR2, Box 212, Kula, Hawaii 96790	1979
1979	The Reverend David N. Holsinger St. Luke's Episcopal Church, 45 N. Judd Street, Honolulu, Hawaii 96817	1964
1979	The Reverend Brian F. Nurdning 2152 Brown Way, Honolulu, Hawaii 96822	1960

1979	The Reverend Morley E. Frech, Jr. Trinity Church by-the-Sea, Box 813, Kihei, Hawaii 96753	1973
1980	The Reverend Alice D. Babin 3611 University Drive, #5-D, Durham, North Carolina 27707	1975
1980	The Reverend Canon W. Eric Potter St. Andrew's Cathedral, Queen Emma Square, Honolulu, Hawaii 96813	1954
1980	The Reverend John G. Shoemaker Emmanuel Episcopal Church, 217 Prospect Street, #F-10, Honolulu, Hawaii 96813	1954
1980	The Reverend James P. Eron Christ Memorial Episcopal Church, P O Box 293, Kilauea, Hawaii 96754	1958
1982	The Reverend Richard C. Rowe Institute for Human Services, 350 Sumner Street, Honolulu, Hawaii 96817; St. Matthew's Episcopal Church, P O Box 70, Waimanalo, HI 96795	1966
1983	The Reverend Linda A. L. Sutherland (Deacon at St. Michael & All Angels Episcopal Church) P O Box 978, Lawai, Hawaii 96765	1983
1983	The Reverend Eleanore G. Akina (Deacon at Emmanuel Episcopal Church) 1237 Mokulua Drive, Kailua, Hawaii 96734	1983
1983	The Reverend John A. Holmes (Deacon at Episcopal Church of Holy Apostles) P O Box 321, Volcano, Hawaii 96785	1983
1983	The Reverend Dorothy M. Nakatsuji (Deacon at Episcopal Parish of St. Clement's) 1515 Wilder Avenue, Honolulu, Hawaii 96822	1983
1984	The Very Reverend Hollinshead T. Knight St. Andrew's Cathedral, Queen Emma Square, Honolulu, Hawaii 96813	1962
1984	The Reverend Robert B. Moore (Deacon at Episcopal Church of the Epiphany) 400 Hobron Lane #2314, Honolulu, Hawaii 96815	1984
1984	The Reverend David Y. Ota Good Samaritan Episcopal Church, 1801 Tenth Avenue, Honolulu, Hawaii 96816	1983



1986	The Reverend F. Charleen M. Crean (Deacon at St. George's Episcopal Church) 1234 Kelewina Street, Kailua, Hawaii 96734	1986
1986	The Reverend Kenneth L. Jackson (Deacon at Episcopal Parish of St. Clement's) 1617 Clark Street #401, Honolulu, Hawaii 96822	1986
1986	The Reverend Imelda S. Padasdao (Deacon at St. Paul's Episcopal Church, Honolulu) 1326 Konia Street, Honolulu, Hawaii 96817	1986
1987	The Reverend Charles W. Cannon 415 Nobel Drive, Santa Cruz, California 95060	1968
1987	The Reverend Walter M. Harris Holy Innocents' Church, P O Box 606, Lahaina, Hawaii 96761	1974
1987	The Reverend Reginald C. Rodman Christ Episcopal Church, P O Box 545, Kealahou, Hawaii 96750	1968
1987	The Reverend Canon Marcia M. Lockwood St. Andrew's Cathedral, Queen Emma Square, Honolulu, Hawaii 96813	1987
1988	The Reverend Marilyn R. Watts St. Philip's Episcopal Church, 2440 Ferdinand Avenue, Honolulu, Hawaii 96822	1988
1988	The Reverend Domingo P. Calag St. Columba's Episcopal Church, P O Box 262, Paauilo, Hawaii 96776	1982
1988	The Reverend Jong K. Kim (Deacon at St. Luke's Episcopal Church) 5080 Likini Street, #814, Honolulu, Hawaii 96818	1988
1988	The Reverend Peter S. Fan Anglican Chinese Mission Church, 30-50 Glenmore Street, Kelburn, Wellington, New Zealand	1980
1988	The Reverend Elizabeth B. Morse St. John's, P O Box 247, Eleele, Hawaii 96705; St. Paul's, Kekaha 96745	1988
1988	The Reverend E. Daniel Smith St. Christopher's Episcopal Church, P O Box 456, Kailua, Hawaii 96734	1981

1985	The Reverend Karen S. Swanson Episcopal Church of the Epiphany, 1041 Tenth Avenue, Honolulu, Hawaii 96816	1983
1985	The Reverend Jeanne B. Grant (Deacon at Episcopal Church of the Holy Nativity) 46-369 Haiku Road, #H-7, Kaneohe, Hawaii 96744	1985
1985	The Reverend John F. Hanley (Deacon at St. Barnabas' Episcopal Church) 6875 S.W. 68th Avenue, Portland, Oregon 97223	1985
1985	The Reverend Helen F. Jennings (Deacon at the Episcopal Church of the Good Shepherd) 18 Alaiki Place, Makawao, Hawaii 96768	1985
1985	The Reverend David J. Baar P O Box 427, Kula, Hawaii 96790	1962
1985	The Reverend Edith Sewell (Deacon at St. Andrew's Cathedral) 1212 Punahou Street #2605, Honolulu, Hawaii 96826	1985
1985	The Reverend John B. Connell St. Barnabas' Episcopal Church, 91-429 Fort Weaver Road, Ewa Beach, Hawaii 96706	1985
1985	The Reverend Robert J. Goode, Jr. St. Mark's Episcopal Church, 539 Kapahulu Avenue, Honolulu, Hawaii 96815	1966
1985	The Reverend Linda J. Neal (Deacon at St. Andrew's Cathedral) 41-884 Laumilo Street, Waimanalo, Hawaii 96795	1985
1985	The Reverend Roger F. Wise (Transitional Deacon at St. Timothy's Episcopal Church) 1700 LeRoy Avenue #10, Berkeley, California 96709	1985
1986	The Reverend Alison M. Dingley 55 South Kukui Street D2910, Honolulu, Hawaii 96813	1978
1986	The Right Reverend Donald P. Hart Bishop, Diocesan Office, 229 Queen Emma Square, Honolulu, Hawaii 96813	1962
1986	The Reverend James E. Furman St. Peter's Episcopal Church, 1317 Queen Emma Street, Honolulu, Hawaii 96813	1973

1988	The Reverend E. Daniel Smith St. Christopher's Episcopal Church, P O Box 456, Kailua, Hawaii 96734	1981
1988	The Reverend Layton P. Zimmer Episcopal Church of the Good Shepherd, 2140 Main Street, Wailuku, Hawaii 96793	1955
1989	The Reverend I. Jonathan Ogujiofor (Deacon at Episcopal Parish of St. Clement's) 1515 Wilder Avenue, Honolulu, Hawaii 96822	1989
1989	The Reverend Richard W. Lipka St. Mary's Episcopal Church, 2062 South King Street, Honolulu, Hawaii 96826	1971
1989	The Reverend Dr. Thomas H. Taylor Church of the Holy Apostles/Church of the Resurrection, 1407 Kapiolani Street, Hilo, Hawaii 96720	1982
1989	The Reverend John C. Millen Church of the Holy Nativity, 5286 Kalaniana'ole Highway, Honolulu, Hawaii 96821	1975
1990	The Reverend Kelly A. Crawford, Jr. St. John's Episcopal Church, Eleele/ St. Paul's Episcopal Church, Kekaha P O Box 247, Eleele, Hawaii 96705	1989
1990	The Reverend Peter R. Besenbruch St. Stephen's Episcopal Church, 1679 California Avenue, Wahiawa, Hawaii 96786	1982
1990	The Reverend Gerhard H. Laun St. Elizabeth's Episcopal Church, 720 North King Street, Honolulu, Hawaii 96817	1970
1990	The Reverend Paul B. Barthelemy Hawaii Preparatory Academy, P O Box 428, Kamuela, Hawaii 96743	1975

RETIRED

1932	The Reverend Kenneth D. Perkins 1350 Ala Moana Boulevard, #2103, Honolulu, Hawaii 96814 September 1, 1972	1932
1933	The Reverend Edward M. Littell RR 1, c/o Glen Von Sprecken, Maquoketa, Iowa 52060 March 31, 1977	1933

1945	The Reverend Burton L. Linscott 1533-A Pualele Place, Honolulu, Hawaii 96816 August 1, 1978	1945
1949	The Reverend Claude F. DuTeil, DD 178 Kuukama Street, Kailua, Hawaii 96734 March 1, 1979	1949
1950	The Reverend William R. Grosh 1519 Nuuanu Avenue KT 154, Honolulu, Hawaii 96817 January 1, 1985	1950
1954	The Reverend Paul H. Kim 85-1330 H Waianae Valley Road, Waianae, Hawaii 96792 April 1, 1966	1930
1956	The Reverend Morimasa M. Kaneshiro 385 Oomano Place, Honolulu, Hawaii 96825 August 31, 1987	1956
1957	The Reverend Arthur B. Ward 2600 Puualani Way #504, Honolulu, Hawaii 96815 August 31, 1979	1938
1957	The Reverend Charles T. Crane 3010 208th Street E, Spanaway, Washington 92387 July 1, 1988	1957
1958	The Reverend Norio Sasaki All Souls' Episcopal Church, 5-7-7 Makiminato, City, Okinawa, Japan 901-21 August 30, 1988	1958
1959	The Reverend Roger M. Melrose, DD 493 Hillwood Drive NE, Hillsboro, Oregon 97124 June 30, 1987	1959
1959	The Reverend Covy E. Blackmon 11206 SE 223rd Street, Kent, Washington 98031 September 1, 1985	1960
1961	The Reverend Fred G. Minuth 1272 Kina Street, Kailua, Hawaii 96734 June 1, 1987	1961
1961	The Reverend J. Hollis Maxson 447 Kawaihae Street, Honolulu, Hawaii 96825 July 2, 1990	1961

1964	The Reverend James S. Nakamura 3141 Olu Street, Honolulu, Hawaii 96816 July 1, 1971	1940
1966	The Reverend Gerald G. Gifford II, DMin 820 Wanaao Road, Kailua, Hawaii 96734 August 1, 1989	1952
1967	The Reverend Richard E. Winkler, Sr. 18-A Alaiki Place, Makawao, Hawaii 96768 August 1, 1976	1952
1969	The Reverend Joseph B. Turnbull 3138 Waiialae Avenue #1118, Honolulu, Hawaii 96816 September 1, 1985	1945
1971	The Reverend Charles L. Halter Iolani School, 563 Kamoku Street, Honolulu, Hawaii 96826 1983	1971
1972	The Reverend Harry E. Owings, Jr. Box 166, Big Bear City, California 92314 May 13, 1984	1941
1973	The Reverend John T. Moore, Jr. 911 Marine Drive, Tumon Bay, Guam 96911 June 30, 1990	1973
1979	The Reverend David M. Paisley 5353 Felicia Street, Camarillo, California 93010 June 30, 1979	1952
1983	The Reverend George Y. Lo 4607 Aliikoa Street, Honolulu, Hawaii 96822 March 31, 1986	1973

**LICENSED**

12/77	The Reverend Justin A. Van Lopik 350 Aoloa Street B121, Kailua, Hawaii 96734 (Canonical residence: Northern California)	1950
2/14/78	The Reverend Alberto P. Alarcon 91-651 Kuilioloa Place, Ewa Beach, Hawaii 96706 (Canonical residence: Philippines PIC)	1973
4/29/87	The Reverend Shepherd M. Jenks 1777 Ala Moana Boulevard, #1804, Honolulu, Hawaii 96815 (Deacon) (Canonical residence: California)	1981

11/12/87	The Right Reverend Jackson E. Gilliam Star Route Box 6026, Captain Cook, Hawaii 96704 (Retired Bishop of the Diocese of Montana)	1948
9/13/88	The Reverend Daniel R. Stewart Iolani School, 563 Kamoku Street, Honolulu, Hawaii 96826 (Canonical residence: Olympia)	1969
10/12/88	The Reverend William L. Graham Chaplain, U. S. Army Chaplain Center, Building 790, Schofield Barracks, Hawaii 96857-5000 (Canonical residence: Colorado)	1969
2/7/89	The Reverend John J. Morrett P O Box 1148, Kapaau, Hawaii 96755 (Canonical residence: Southern Ohio)	1947
6/9/89	The Reverend Malcolm H. Miner 2211-A Pane Road, Koloa, Hawaii 96756 (Canonical residence: Alaska)	1949
9/14/89	The Reverend Jeffrey H. Seiler Chaplain, U.S. Navy 297 Saratoga Circle, Ewa Beach, Hawaii 96706 (Canonical residence: Virginia)	1986
10/18/89	The Reverend Walter J. Harris 1169 Guerrero Street, San Francisco, California 94110 (Canonical residence: California)	1949
10/19/89	The Reverend Gordon K. Scheible Chaplain, U.S. Navy 46-411 A Kahuhipa Street, Kaneohe, Hawaii 96744 (Canonical residence: San Diego)	1974
2/2/90	The Reverend Leroy D. Soper, Jr. St. Jude's Episcopal Church, Star Route Box 6026, Captain Cook, Hawaii 96704 (Canonical residence: Central Florida)	1959
2/20/90	The Reverend Gary J. Parker Chaplain, U S Navy 1st MEB FMFPAC, MAC 24 Chaplain's Office, MCAS Kaneohe Bay, Hawaii 96863-5002 (Canonical residence: Albany)	1974
3/20/90	The Reverend Harold F. Lemoine 1415 Victoria Street, Honolulu, Hawaii 96817 (Canonical residence: Long Island)	1935

3/27/90	The Reverend Marion J. Hammond 875 Hokulani Street, Honolulu, Hawaii 96825 (Canonical residence: Colorado)	1951
5/2/90	The Reverend Kate S. Knapp (Deacon at St. Timothy's Episcopal Church) 1654 Hoolaulea Street, Pearl City, Hawaii 96782 (Canonical residence: Central Florida)	1970
7/6/90	The Reverend Lee Kiefer (Transitional Deacon) St. Matthew's Episcopal Church and Institute for Human Services; 6279 Upolo Place, Honolulu, Hawaii 96825 (Canonical residence: Kansas)	1990
10/4/90	The Reverend John A. Bright St. Clement's Episcopal Church, 1515 Wilder Avenue, Honolulu, Hawaii 96822 (Canonical residence: California)	1956

I hereby certify that the foregoing list of canonically resident clergy of the Diocese of Hawaii is correct and that under the provisions of Article III of the Constitution and Canon I of the Diocese are entitled to full membership of the Convention. Also listed are our licensed clergy who will be given seat and voice at Convention.

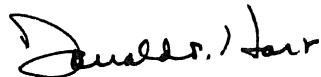

The Rt. Rev. Donald P. Hart  
Bishop







